A · RECORD · OF UNIVERSITY · OF · PENNSYLVANIA · MEN · IN NEW · YORK · CITY · AND VICINITY · 1908

ALLEN COUNTY PUBLIC LIBRARY
3 1833 02970 2500

Gc 974.702 N422min
Mingle, Harry Bowers, 1876-
A record of the University
of Pennsylvania men

Digitized by the Internet Archive
in 2015

https://archive.org/details/recordofuniversi00ming

A RECORD

OF THE

UNIVERSITY OF PENNSYLVANIA MEN

RESIDING IN

NEW YORK CITY AND VICINITY

COMPILED BY

HARRY BOWERS MINGLE, '99

MATTHEW WILLS WOOD, '01

FOR THE

University of Pennsylvania Club of New York City

124 WEST FORTY-SEVENTH STREET

1908

Allen County Public Library
900 Webster Street
PO Box 2270
Fort Wayne, IN 46801-2270

AFFECTIONATELY DEDICATED
TO OUR PROVOST

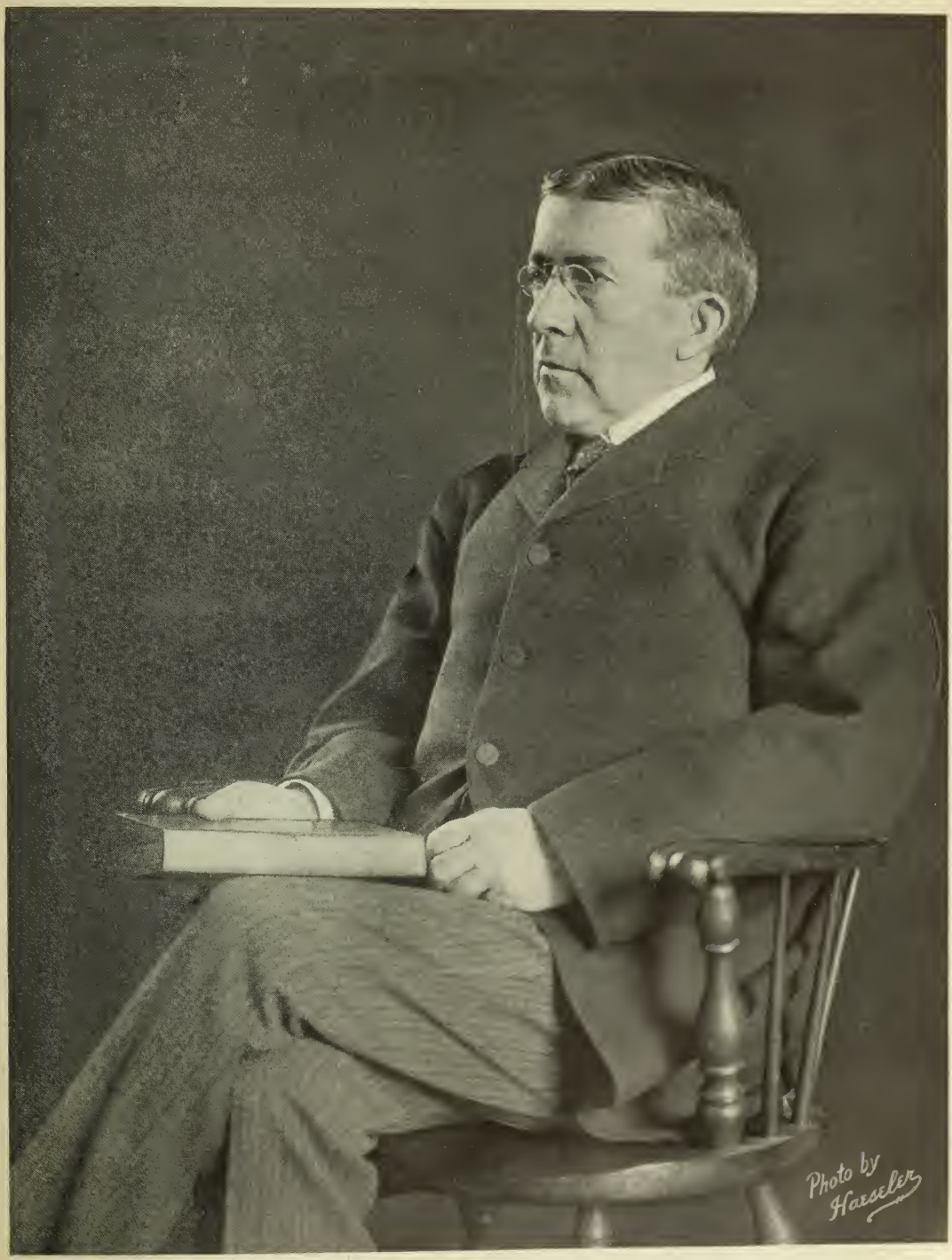

From "University of Pennsylvania Illustrated."

DR. CHARLES CUSTIS HARRISON.

THE TROW PRESS

NEW YORK

Foreword

THIS metropolis of the western world, in many respects the greatest of all cities of modern times, pulsating as it does with the life that permeates to every quarter and in one way or another vitally influences the thought and action of the whole nation, demands for its uses and purposes the best of everything that the nation affords. To it from myriad sources and by avenues that are legion in number come the choicest products of the material resources of the land. Far more important, there also come the men best endowed or best trained in intellect and character to create its ideas, to perform its work and to execute its reforms.

To this Mecca of activity the University of Pennsylvania has from time to time sent an increasing number of its loyal sons, until at the present time no less than six hundred and fifty of our Alumni are scattered in and around this wonderful city. They are engaged in every walk of life, and whatever may be their circle of activity or the nature of their environment, the results of their work have been noticeably and uniformly satisfactory.

The purpose of this book, the first of its kind, is to gather together the names of every alumnus of our Alma Mater who may be contributing his share of the world's work in New York City or vicinity, and to briefly set forth the more salient facts of his life. It has not been the intention of the compilers to write biographical sketches. Neither time nor space afforded such an opportunity. All of the data herein contained has been derived from blanks filled out for himself by each individual alumnus to whom the proof has been sent for correction or revision. The cardinal principle of the compilation has been to make the items as succinct as the nature of the sketch and clearness would permit.

The sorriest fact met by the compilers has been that such a large number—over one hundred and fifty—have neglected to reply to the numerous appeals for information concerning themselves. The names of these alumni are grouped together in one section of the work.

The editors desire to express their appreciation to the "University of Pennsylvania, Illustrated," for the loan of many of the plates appearing herein, as well as other timely aid and courtesies extended by friends.

If by this humble initial effort the brotherhood of Pennsylvania men will be brought into closer unity, if old relationships shall be renewed or new ones made, if by the example of any worthy life herein outlined some son of "dear old Penn" shall be inspired to help "make the world go round" with added earnestness, and if a newer and deeper enthusiasm is created for that Alma Mater to which we owe so much and withal can repay so little, this book shall have abundantly performed its mission.

The University of Pennsylvania

HISTORICAL SKETCH

THE latest statistics of the United States Commissioner of Education include almost a thousand colleges, universities, and professional schools; all except thirty of these were founded within the last century, ten were in existence when the Declaration of Independence was signed in 1776, and only five of the present American universities were founded more than a century and a half ago. Harvard opened its doors during the early part of the Seventeenth Century; Yale in the first year of the Eighteenth Century, and the University of Pennsylvania in 1740; Washington and Lee and Princeton a few years later.

The University of Pennsylvania had its origin in the "Charity School," organized in 1740, which occupied a building at Fourth and Arch streets, Philadelphia. Nine years later Benjamin Franklin, the great American statesman and philosopher, and the founder of the University, published a pamphlet on "Education of Youth in Pennsylvania," which resulted in the foundation of an Academy, which began its first session on January 7, 1751, in the building originally constructed for the Charity School. In 1753 the Trustees secured their first charter for the Academy, and two years later, by virtue of a second charter, the Academy was converted into a college with full power to confer the usual collegiate degrees. The first Commencement was held on May 17, 1757, when the degree of Bachelor of Arts was conferred upon seven students. In 1765 a school of medicine, the first in America, was added to the college. In 1779 all the charter rights and privileges of the college were absorbed by a new organization, called in its charter "The Trustees of the University of the State of Pennsylvania." These rights were restored ten years later, and in 1791 another charter was granted jointly to the Trustees of the Charity School and Academy, of the University and of the College, under the corporate name of "The University of Pennsylvania," which name it has borne ever since. Its early history was closely associated with the principal events in the history of the colonies, and also in the war with Great Britain for independence, in which many of its sons took a leading part. Among the signers of the Declaration of Independence were ten men who were either graduates of the college or among its founders.

In 1802 the University buildings were removed to Ninth and Chestnut streets, where, a century and a quarter after its organization, the University found itself located in one of the most congested sections of Philadelphia. In 1873 it removed to its present site in West Philadelphia.

Here its growth was most remarkable. In 1874 the University Hospital was established; the year following the Towne Scientific School was added to the college, and in quick succession followed the Department of Music, Department of Philosophy and Graduate School, Department of Veterinary Medicine, the Veterinary Hospital, the Department of Physical Education, the Department of Archæology and University Museums, General Library, Training School for Nurses, Wistar Institute of Anatomy, Teachers' School, Flower Astronomical Observatory, the Evening School, and the Summer School—so that the curriculum now covers practically every branch of higher education and scientific research.

Departments of the University of Pennsylvania and Date of Founding

The College School of Arts (1740).
- Arts and Science (1740).
- Finance and Commerce—Wharton School (1881).
  - Evening School Courses (1903).
  - Courses on Philanthropy (1906).
- Biology (1884).
- Music (1875).

The Towne Scientific School (1875).
- Architecture (1890).
- Science and Technology (1872).
- Mechanical and Electrical Engineering (1875).
- Civil Engineering (1875).
- Chemistry (1875).
- Chemical Engineering (1875).

The Courses for Teachers (1894).
The Summer School (1904).
Department of Philosophy (Graduate School) (1884).
Department of Law (1790).
Department of Medicine (1765).
University Hospital (1874).
Wistar Institute of Anatomy and Biology (1808).
Laboratory of Hygiene (1892).
Department of Dentistry (1878).
Department of Veterinary Medicine (1884).
Veterinary Hospital (1884).
University Library (1740).
Department of Archæology (1889).
Flower Astronomical Observatory (1895).
Department of Physical Education (1882).
Training School for Nurses (1886).

University of Pennsylvania Club of New York City

124 WEST FORTY-SEVENTH STREET

At the annual meeting of the "New York Society of the Alumni of the University of Pennsylvania," held in conjunction with its annual banquet at the Waldorf-Astoria on the evening of January 20, 1900, the President of the Alumni Society, William B. Boulton, '79 C., introduced H. B. Mingle, '99 C., who outlined a plan for a closer organization of the Pennsylvania men in and about New York City and the securing of rooms as headquarters for the same. After general discussion, the matter was left in the hands of a committee to report at a meeting to be held March 3, 1900, at the studios of Mr. Howard Constable. At this meeting a permanent organization to be known as the "University of Pennsylvania Club of New York City" was effected, and, in accordance with this, articles of incorporation were duly filed under the membership corporation laws of the State of New York, with the following incorporators:

W. B. Boulton, S. Mallet-Prevost, H. B. Mingle, C. C. Sichel, M.D., W. D. Tracy, D.D.S., Howard Constable, V. L. Johnson, H. G. Ward and H. B. Weil.

The officers for the first year were: President, W. B. Boulton, '79 C.; Vice-President, Robert C. Hill, '89 C.; Treasurer, C. A. Griscom, Jr., '87 C.; Secretary, H. B. Mingle, '99 C.

The club has maintained a membership of about two hundred, and the dues are as follows: Resident members (in Greater New York), $20.00 per annum; non-resident, $10.00 per annum, payable semi-annually, in advance, January and July 1st of each year. Graduates of less than five years' standing who are resident members may pay $10.00 instead of $20.00. The club has its headquarters at 124 West Forty-seventh street, where meals are served a la carte or table d'hote. Tuesday evening is club night, to which all Pennsylvania men in or about New York City or visiting men are most cordially invited, and the rooms are used frequently by department organizations for dinners and meetings.

Officers, 1908

President.

Hon. Henry Galbraith Ward.

Vice-President.

William Guggenheim.

Secretary and Treasurer.

Harry Bowers Mingle.
165 Broadway.

Council.

Samuel McCullagh, M.D.,
Irving A. Chandler,
Frank Tupper,
S. De Sola, D.D.S.,
G. W. Colby, M.D.,
H. B. Weil.

Admissions Committee.

F. A. Bokop,
W. S. Fleisher,
H. C. Hibbs,
W. H. Blaney,
P. H. Senior,
Taskar Howard, M.D., *Chairman.*

Borough of Manhattan

Allen, William Harvey, Ph.D., 1900.

Married in 1903 to Isabel Dangaix. Residence, 131 East 19th St. Member Chi Psi Fraternity; Century Club; Amer. Academy of Political and Social Science; National Municipal League; Amer. Statistical Assn.; Amer. Sociological Soc.; Instructor Univ. Penn., Wharton School, Public Law and Finance; and Dept. Philosophy, Sociology; Sect. N. Y. State Charities Aid Assn.; Editor N. J. Review of Charities and Correction; Sec. Committee on Instruction in Municipal Government, Neal Municipal League; Instructor Correspondence Course Sociology, Univ. Chicago; Genl. Agent N. Y. Assn. for Improving Condition of the Poor; Faculty Council N. Y. School of Philanthropy; Sect. Committee on Physical Welfare of School Children and Com. on Hosp. Needs and Hosp. Finances. Contributor to popular and scientific journals; Author of "Efficient Democracy," "Evolution of Sanitary Administration"; "Civics of Health." Joint Author, School Reports & School Efficiency. Sect. Bureau of Municipal Research, 261 Broadway.

Ambler, William Henry, Jr., B.S. in E.E., 1902.

Married in 1902 to Marion B. Stevens. Residence, 504 West 139th St. Member F. and A. M.; St. Paul's Lodge No. 481, Phila.; Palatine Chapter No. 240, Phila.; Mary Commandery No. 36, Phila.; Lulu Temple, Phila. Draughtsman and Assistant Superintendent Stokes & Parrish Elevator Co.; Assistant Elevator Engineer Portland Co.; Manager of Electric Department United Printing Machinery Co., Boston, Mass. At present Chief Inspector Fire Underwriters' Electrical Bureau, 72 William Street.

Andrade, Cipriano, Jr., LL.B., 1895.

Married in 1896 to Caroline Prescott Webster Reed. Residence, 328 West 84th St. A.B. Magna Cum Laude, Harvard, 1892. Member Military Order of the Loyal Legion of the U. S.; Assn. of the Bar of the City of N. Y.; Law Assn., Phila.; Larchmont Yacht Club; Indian Harbor Yacht Club; Columbia Yacht Club; Amsterdam Democratic Club; Gen. Com. of Tammany Hall; Fleet Capt. Indian Harbor Yacht Club; Municipal Explosives Com. of the City of N. Y. Lawyer, 527 Fifth Ave.

Ashmead, Albert Sydney, Jr., M.D., 1869.

Residence, 50 Cathedral Parkway, New York. Married to Isabella Marvin Wale, New York, 1883. Member Royal Arch Masons, Knights Templar; National Assn. for the Study and Prevention of Tuberculosis; International Provisional Committee, Leprosy Conference of Berlin. Author of numerous writings on Pathological subjects and Anthropological, Ethnological, Sociological and Psychological matters relating to the profession of medicine. Physician, Specialist in Leprology.

Babcock, Ralph W., D.D.S., 1902.

Born April 10, 1875, at Adams Centre, Jefferson Co., N. Y. Residence, 278 Hawthorne Ave., Yonkers, N. Y. Married to Muriel F. Rogers, Brookfield, N. Y., 1903. Member Modern Woodmen of America; engaged in practice of dentistry 1902 to date. Dentist, 49 Park Ave., New York.

Bacon, James Kerr, Medicine, 1906–1908.

Residence, 13 Monroe Pl., Bklyn. Now with National Surety Co., 115 Broadway.

Bailey, J. Trowbridge, B.S., 1881.

Married to Amy R. Thompson at Stamford, Conn., 1887. Member: Engineers Club of New York; Indian Harbor and Seawanhaka Yacht Clubs; Sons of the Revolution (Pennsylvania Branch); Phi Kappa Sigma Alumni Chapter of New York; Univ. of Penn. Club of N. Y. City. American Institute of Mining Engineers. Contributor of scientific articles at times in technical journals. Specialist in gold dredging. Secretary, White Quartz Sand & Gravel Co., of New York. Consulting Engineer, 2 Rector St., New York City. Residence, 251 W. 87th St.

Baker, Arthur Lacey, B. of M., 1898.

Married to Emma Clemente Smith. Residence, 39 Gramercy Park. Fellow Soc. Science Letters Arts, London; Royal Academy of St. Cecilia, Rome, Italy; English Guild of Organists; F. and A. M.; Director of the National Soc. of Musical Therapeutics, N. Y.; Organist St. Peter's, St. James's Churches, Phila.; Choirmaster of Trinity Church, Newport; Lecturer, Author and Composer. Choirmaster, Calvary P. E. Church, 4th Ave. and 21st St.

Baker, Edward Wood, D.D.S., 1904.

Married at New York, 1906, to Alice E. Holt. A.B., Columbia, 1901. Member Psi Omega Fraternity. Doctor of Dentistry, 119 West 121st St.

Baker, Frank Lidstone, College, 1894–1895.

Born Aug. 19, 1873, at Kingston, Ont. Married in 1907 to Miss Martha Cross. Architect. Office and Residence, 201 West 81st St.

Baker, Hugh Worthington, M.D., 1902.

Married in 1903 to Erna L. Kind. Residence, 454 West 164th St., N. Y. City. Member F. and A. M., Mexico Lodge No. 136; engaged in practice of Medicine, Deposit, N. Y., 1902—Sept., 1905; Manhattan Eye, Ear and Throat Hospital, Clinical Assistant in the Throat Dept.; N. Y. Post Graduate Hospital, Clinical Assistant in the Eye and Ear Dept. Doctor of Medicine, 454 West 164th St.

Ball, Henry Price, B.S., 1887; M.E., 1888.

Married in 1890 to Anna Crosley Daily. Residence, 82 Crooke Ave., Bklyn. Member Beta Theta Pi Fraternity; Amer. Insti. Electrical Engineers. Inventor and Consulting Engineer with Genl. Electric Co.; Director and Vice-Pres. Holland Development Co.; Director in National Music Roll Co.; General Mgr. General Music Roll Co., 524 West 57th St.

Bamber, William Childs, B.S. in E.E., 1898.

Married at New York, April 25th, 1905, to May Edna Durland. Residence, 246 West 76th St. Member Sigma Phi Fraternity (Union); American Institute of Electrical Engineers. With General Electric Co., Eng. and Con. Dept. 2 years; Interborough Rapid Transit Co., Elec. Eng. Dept. 5 years; N. Y. Central Ry. Co., 1 year; H. W. Johns-Manville Co., Ry. Dept., 21 mos.; Consulting Engineer for Wendell & MacDuffie, Terminal Bldgs., 50 Church St.

Bamberger, Harry, College, 1896–1898.

Residence, 16 West 70th St. Member Harmonie Club; Criterion Club; Mercantile Club; Stock Exchange and Luncheon Club. Eight years buyer Leaf Tobacco Business. Member Wolf Bros. & Co., Bankers and Brokers; also New York Stock Exchange. 100 Broadway.

Barker, Frank Phillip Kendrick, D.D.S., 1907.

Residence, 1168 Dean St., Bklyn. Member Sigma Alpha Epsilon, Delta Sigma Delta and Theta Nu Epsilon Fraternities; Knights of Pythias; James Truman Soc.; Philo Soc.; Gladwyre Field Club and Gun Club; Lower Merion Athletic Club. First Asst., Second Asst. and Editor of Penn Dental Journal. Doctor of Dental Surgery, 290 Broadway.

Barlow, DeWitt Dukes, B.S. in C.E., 1901.

Born Oct. 4, 1880, at Phila., Pa. Residence, 1211 Putnam Ave., Plainfield, N. J. Married to Elizabeth Hail Moody, Philadelphia, 1905. Member Sigma Xi Fraternity; American Society of Civil Engineers; Engineers Club of Philadelphia. With American Bridge Co., 1901–1902; City Engineer in charge of the work for the reclamation of meadow lands Cape May, N. J., 1902–1905; with Atlantic, Gulf & Pacific Co., 1905 to date. Civil Engineer, Specialist in Hydraulics. Address, 2407 Park Row Building, New York.

Barone, Walter A., D.D.S., 1903.

Married in 1904 to Mattie Leona Getman at Paterson, N. J. Residence, 21 Elm St., Passaic, N. J. 1907 opened Laboratory with Dr. Baulein, of Connecticut, which is now being operated under the firm name of Barone & Baulein, 32 East 14th St. Doctor of Dental Surgery, 185 Bleecker St.

Barrett, Leland, D.D.S., 1905.

Member Delta Sigma Delta Fraternity; N. Y. Insti. of Dental Technique, Sect. for 2 terms; First District Dental Soc.; Insti. of Stomatology of N. Y.; Dental Alumni Soc. of the U. of Penn. Doctor of Dental Surgery. Office and Residence, 215 West 116th St.

Batten, Loring W., Ph.D., 1893.

Married in 1886 to Clara B. Ware at Woodbury, N. J. A.B., Harvard; S.T.D., Hobart. Member Harvard, Century, and Oriental Clubs of New York; Oriental Soc.; Soc. of Biblical Literature & Exegesis. Professor in Gen. Theological Seminary. Rector of St. Mark's Church. Specialist on Old Testament. Residence, 232 East 11th St.

Bein, Arthur G., 1905.

Residence, 57 West 10th St. Member Penn Club of N. Y. City; Architectural Soc. of the U. of P. Architect, 100 William St.

Bennett, R. Grant, M.A., 1903.

Born Dec. 5, 1868, Freeport, Ohio. Married in 1899 to Eliza G. Holmes. Residence, Hastings-on-Hudson, N. Y. Member American Chemical Soc.; Graduate' Club. B.A., 1893 Franklin College, B.S., 1897 Swarthmore College. Instructor in Mathematics, Franklin College, 1893–1895. Acting Treasurer. Instructor in Chemistry, High School of Commerce, N. Y., 155 W. 65th St.

Berens, T. Passmore, M.D., 1887.

Unmarried. Member Prince of Orange No. 16, Constitution Chapter Mecca Temple; New York State and County Medical Societies; New York Academy of Medicine; N. Y. Otological Society; American Laryngological Assn.; American Otological Society; American Laryngological, Phrenological and Otological Society; Medico-Surgical Society; Manhattan Eye, Ear and Throat Hospital; N. Y. Polyclinic Medical School and Hospital. Surgeon Manhattan Eye, Ear and Throat Hospital. Professor Diseases of the Ear, New York Polyclinic Medical School and Hospital. Contributor to medical journals. Physician, 35 Park Ave.

Biddle, William Cauby, Jr., B.S., 1899.

Unmarried. Member Mu Phi Alpha Fraternity; Marine and Field Club, Brooklyn; Knickerbocker Field Club; Brooklyn Tennis Club;

Belmont Cricket Club, Phila.; Y. M. C. A., Bedford Branch, Brooklyn. Cramps Ship Yard, 1899–1900; Johnson and Higgins, Marine Average Adjusters, 1900–1907; with American-Hawaiian S. S. Co., 1907 to date. Insurance, 8 Bridge St., New York. Residence, 1121 Bedford Ave., Brooklyn.

BIGHAM, L. THOMAS, D.D.S., 1902.

Married New York, Aug. 11, 1903, to Ethel Griffin. Member Xsi Psi Phi Fraternity; Catholic Club. Dental Surgeon, 9 East 59th St. Residence, 315 West 94th St.

BILLINGS, JOHN S., JR., M.D., 1892.

Married in 1897 to Katherine FitzSimons Hammond. B.A., 1889, Johns Hopkins. Member Delta Phi Fraternity; Union Club; Assn. of American Physicians; N. Y. Academy of Medicine. Chief of Division of CommunicableDiseases, Dept. of Health, N. Y. City. Examining Physician, N. Y. Stock Exchange. House Physician Johns Hopkins Hosp., 1892 to 1894. Entered Dept. of Health, 1894, N. Y. City. Physician, Office and Residence, 32 East 53d St.

BILYEN, CHARLES SMITH, B.S. in C.E., 1907.

Residence, 14 West 84th St., Manhattan. Structural Draughtsman, with American Bridge Co., Brooklyn, N. Y.

BIRS, E. JOS., D.D.S., 1900.

Residence, 223 W. 106th St. Member Knights of Columbus. Doctor of Dental Surgery, 757 Broadway.

BLAIR, WALTER DABNEY, B.S., 1899.

Married May 14th, 1907, to Ethel Gould. Residence, Cobb Lane, Tarrytown, N. Y. B.A. & M.A., U. of Va., 1896. Member Beta Theta Pi Fraternity; Beaux Arts Society; Virginians. Received Diplome of Ecole des Beaux Arts, Paris, 1902. Assistant Professor in Architecture, Cornell, 1903–1904. Architect, 475 5th Ave.

BLANEY, WILLIAM HENRY, B.S. in Ec., 1904.

Member: Sigma Alpha Epsilon Fraternity; Friars. Real Estate, 317 West 56th St.

BLOOM, EDGAR SELDEN, B.S., 1895; M.E., 1896.

Married in 1905 to May Gladys Wallace. Residence, 412 West End Ave., N. Y. Member Delta Upsilon and Mu Phi Alpha Fraternities; Telephone Society of New York; Delta Upsilon Club of N. Y.; Crescent Athletic Club; Horse Shoe Harbor Yacht Club. July, 1896–March, 1906, Construction Engineer, New York Telephone Co. March, 1906–July, 1906, Division Plant Engineer, N. Y. Telephone Co. July, 1906–Dec., 1907, Division Plant Superintendent, Long Island Division, New York & New Jersey Telephone Co. 1907 to date, same New Jersey Division. 280 Plane St., Newark, N. J.

Bogue, Frederick Lovell, D.D.S., 1894; M.D., 1895.

Born Aug. 3, 1870, N. Y. City. Residence, 293 Valley Road, Montclair, N. J. Member Sigma Phi Fraternity; U. of P. Club; Montclair Athletic Club; N. Y. Inst. of Stomatology; 1899, Editor N. Y. Insti. of Stomatology; 1906, Associate Editor The Journal of the Allied Societies; 1902, Visiting Dental Surgeon N. Y. City Hosp. Doctor of Dental Surgery, 63 West 48th St.

Bokop, Frederick Andrew, B.S. in E.E., 1904.

Born July 14, 1883, Defiance, Ohio. Married to Augusta Higgins, 1907. Member U. of Pa. Club, N. Y. City. General Electric Co., Schenectady, N. Y., 1904–1906; New York office, 1906 to date. Electrical Engineer, 44 Broad St., N. Y. C. Residence, 1113 45th St., Brooklyn.

Boles, Edgar H., LL.B., 1905.

Residence, 3810 Broadway, New York City. Married October 18, 1905, to Blanche Huey at Ardmore, Pa. Received degree of A.B., Haverford, 1902. Member: Sharswood Law Club. Editor-in-chief "American Law Register," 1904–1905; Assistant to General Counsel, Barber Asphalt Paving Company, 1905–1907; with Smithers & Lank, Phila., 1907; Assistant to General Solicitor, New York Central Lines, 1907 to date. Lawyer, 417, Grand Central Station.

Boller, Alfred Pancoast, A.B., 1858.

Married to Katherine Newbold, 1864. Received degree of A.M. from Pennsylvania, and C.E. from Rennselaer Polytechnic Inst., 1861. Member Century Assn.; American Society Civil Engineers; Institution of Civil Engineers (London). With Lehigh Navigation Co., 1861; Philadelphia & Erie R.R., 1864; Atlantic & Great Western Ry. Co., 1866; engaged in extensive construction enterprises in U. S., Canada, Mexico, South America, and Philippines, 1871 to date. Author of Treatise, Iron Highway Bridges, 1874. Civil Engineer, 1 Nassau St., New York. Residence, 35 Prospect St., E. Orange, N. J.

Boulton, William Bowen, A.B., 1879.

Born at Phila., July 20, 1859. Married to Louisa Kuhl Kelly, 1881. Residence, 40 5th Ave. Member: Phi Kappa Sigma Fraternity; Down Town Ass'n; University, Union, Rockaway Hunting, Church & Riding Clubs; Univ. Club of Phila.; Founder & First Pres. of the Univ. of Penn. Club of New York. Director: U. S. Mortgage & Trust Co.; Mechanics' Nat. Bank; Niagara Ins. Co. Trustee, Atlantic Mutual Ins. Co. Member, firm of Boulton, Bliss & Dallett, 88 Wall St.

Bowman, Sumner Sallade, LL.B., 1891.

Married at New York, April 27th, 1899, to Catharine Baker Waineright. Residence, 121 East 27th St. Member Phi Delta Phi Fraternity; Hare Law Club. Attorney at Law, 66 Liberty St.

Boyer, Edwin Stimble, 1897.

Born 1875, Phila., Pa. Married in 1899 to Bertha Elizabeth Leslie. Residence, 93 Fairview Ave., Plainfield, N. J. Member Delta Upsilon Fraternity; American Society of Mechanical Engineers. Mechanical Engineer, Steam Engineering, Fire Protection. With Walter Kidde, Engineering Constructor, 140 Cedar St.

Bradley, Barclay White, A.B., 1897; Ph.D., 1900.

Residence, 115 Hamilton Place. Married Philadelphia, 1906, to Iva Krupp. Professor of Latin and Greek, Temple College, Phila., 1900–1903; Instructor in Latin, College of City of N. Y., 1903 to date.

Brash, William Wheeler, D.D.S., 1903.

Residence, 1554 Broadway. Member Zi-Psi-Phi Fraternity; Edwin T. Darby Dental Society. Dentist, 1554 Broadway.

Brendlinger, William Brown, B.S. in M.E., 1900.

Married in 1906 to Florence Wilbur Newton. Residence, 508 West 113th St. Member Kappa Sigma Fraternity; American Soc. Mechanical Engineers; Engineer' Club of Phila. New York Manager Ingersoll Rand Co., Pneumatic Engineering, 11 Broadway.

Bridgeman, Thomas Francis, M.D., 1903.

Born June 2, 1879, Williamstown, Mass. B.S., 1898, Villanova. Member Delta Kappa Epsilon and Alpha Kappa Kappa Fraternities. Resident Physician Phila. Home for Incurables; St. Agnes Hosp.; Girard College. House Surgeon N. Y. Orthopædic Hosp. Physician, Office and Residence, 570 West 183d St.

Bright, Henry, College, 1878.

Born at Pottsville, Pa., 1859. Residence, 585 Central Ave., East Orange. Member Phi Kappa Psi Fraternity; Dramatic Ass'n Glee Club; Sons of Revolution; Masonic Order; Essex Co. Country Club; Hardware Luncheon Club. Journalist & Advertising Agent, Bright & Venee, Brunswick Building.

Briner, Oscar William, D.D.S., 1905.

Born Sept. 29th, 1880. Member Alpha Delta Phi Fraternity. Doctor of Dentistry, 221 West 122d St.

Brown, Andrew Law, D.D.S., 1892.

Member F. and A. M., Blue Lodge. Doctor of Dental Surgery. Office and Residence, 261 West 116th St.

Brown, Irving W., D.D.S., 1904.

Residence, The Dorilton, 171 West 71st St. Member Delta Sigma Delta Fraternity. Dentist, The Dorilton, 171 West 71st St.

Bruyere, Louis U., 1906.

Residence, 56 E. 59th St. Unmarried. Member Sigma Nu Fraternity; U. of Pa. Club of N. Y. City; Jallade Prevot Atelier. Architect, Office, 50 E. 59th St., New York.

Bryer, Russell K., D.D.S., 1904.

Born at Middletown, R. I., Oct. 8th, 1875. Married at New York, March 28, 1906, to Mary E. Armstrong. Member Psi Omega Fraternity; First District Dental Society. Dentist, 106 East 57th St.

Buell, Ralph Polk, LL.B., 1903.

Residence, Bayside, L. I. Married Nov. 25th, 1903, to Mary Eva Crump. A.B., Princeton. Member Princeton Club; Southern Society; Society of the Army of Santiago; Seventh Regiment, N. G., N. Y.; University of Pennsylvania Club. Attorney at Law, 42 Broadway.

Burger, Clarence Chew, B.S., 1890.

Married in 1894 to Laura H. Grim. Member City Midday Club; Essex County Country Club. Asst. Chemist Univer. of Minnesota; Chemist, Carolina Acid Works & Mining Co. Mill Supt., American Development & Mining Co. Mill Supt. & Mining Engineer, Delano Reduction Works, Boulder, Colo. Asst. Consulting Engineer, Tonopah Mining Co. Asst. to Mr. John Hays Hammond. Consulting Engineer, Arizona Cons. Smelting Co. Consulting Engineer, New Eng. & Clifton Copper Co. Consulting & Examining Engineer, 71 Broadway.

Burtenshaw, James Hawley, M.D., 1891.

Residence, 323 W. 83d St., New York City. Married to Suzanne Dewey, New York, 1906. Member Phi Alpha Sigma Fraternity; New York Academy of Medicine; Medical Societies of the State and County of New York; Columbia Yacht Club. Published "Epitome Pepper's Lectures on Practice of Medicine," 1892; Asst. Editor "Medical News," 1895–98; Adjunct Professor of Gynecology, New York Polyclinic, 1900; author of many monographs on gynecology and kindred subjects. Physician, specialist in gynecology.

Cadwallader, Wallace Laird, B.S. in C.E., 1907.

Born June 8, 1884, at Phila., Pa. Member Univ. of Penna. Club of New York City. Civil Engineer with the Pennsylvania Tunnel and Terminal Railroad Co., 10 Bridge St., N. Y. C.

Callan, Lewis White, M.D., 1901.

Residence, 319 West 95th St. Member: Academy of Medicine; N. Y. State & Co. Amer. Medical Soc.; Baltusrol Golf Club; and Englewood Golf Club. Asst. Ophthalmic Surgeon N. Y. Eye & Ear Infirmary; St. Bartholomew's Clinic and Lying-In Hosp. Physician, 35 West 38th St.

Camac, C. N. B., A.B., 1892; M.D., 1895.

Married to Julia Metcalfe. Member: Delta Psi Fraternity; City Club; Phila. Club; St. Anthony Club; Assoc. Am. Phys. Soc.; Am. Med. Soc.; N. Y. Acad. of Med.; Phila. Acad. Nat. Sciences; Teaching Staff U. of Penn.; Various Teaching Positions Cornell Univ. Med. College; Visiting Physician City Hosp.; Chief of Medical Staff Cornell Out Patient Dept. Lecturer in Medicine Cornell Univ. Contributor to various medical journals. Physician, Office and Residence, 108 E. 65th St.

Carter, Colin S., D.D.S., 1883.

Married to Rose Esterbrook. Residence, 317 West 78th St. Member Union League Club; Sons of American Revolution; New England Society; Colonial Wars; Founders of Patriots; Pilgrim Society; Nassau Golf Club; Baltusrol Golf Club; Scarsdale Golf Club; Sons of Revolution; Sons of the American Revolution and N. Y.Genealogical Society. Doctor of Dental Surgery, 70 West 49th St.

Chandler, Irving A., B.S. in M.E., 1897.

Born Nov. 27, 1873, Kenneth Sq., Pa. Married in 1903 to Maria Hollingsworth Lenigan. Residence, 107 West 82d St. Member: St. Nicholas Lodge, F. & A. M., No. 321, State of N. Y.; American Soc. of Mechanical Engineers; First Vice Pres. Delaware Soc. of N. Y.; Univ. of Penn. Club. Draftsman Edgemoor Bridge Works, 1897; Maintenance Dept. Bell Telephone Co., 1897–98; Westinghouse, Church, Kerr & Co., 1898–99; Asst. to Chief Engineer, J. G. White & Co., 1899–1900; Asst. Engineer, Sanderson & Porter, 1900–2; Chief Engineer of power plant design and constructor, Engineering Co. of America, 1904; 1904–1905 special confidential experimental work relating to boiler furnaces. Since Sept. 1st, 1905, Consulting, Designing and Constructing Engineer, 120 Liberty St.

Chorlton, William Harper, B.S. in C.E., 1902.

Married in 1904 to Bertha M. Cox. Residence, 91 Passaic Ave., Rutherford, N. J. Draftsman American Bridge Co., at Pencoyd Plant, Phila., from June to Dec., 1902. Instructor in Mathematics Northeastern Manuel Training School, Phila., from 1903–1904. Draftsman and Checker American Bridge Co. Bridge Designer, American Bridge Co., 42 Broadway.

Christian, George Martin, A.B., 1870; A.M., 1873.

Married at Phila., Jan. 21st, 1880, to Martha Henry Weir. D.D., 1893, Nashotah Theological Seminary. Ordained Deacon in 1870, Priest in 1874; Served Deaconate at St. James, Phila.; Memorial Church of the Holy Comforter, Phila., 1874; Assistant of St. Marks, Phila., 1875–1880; Rector of Grace Church, Newark, 1880–1899; Rector Church of St. Mary the Virgin, New York. Rectory, 144 West 47th.

Christopher, Donald, College, 1909.

Residence, Hotel Lucerne. Insurance Broker, 50 Pine St.

Clemens, James B., M.D., 1883.

Married April 22d, 1899, to Marie A. L. Heye. Residence, 603 Fifth Ave. Member N. Y. Athletic Club; Deal (N. J.) Golf Club; St. Andrews Golf Club; N. Y. Academy of Medicine; N. Y. Otological Society; American Otological Society; American Otological, Laryngological Society; N. Y. County Medical Society; U. of Pa. Medical Society of N. Y. Physician and Surgeon, Ear, Nose and Throat, 15 East 48th St.

Cleveland, Frederick Albert, Ph.D., 1900.

Born March 17, 1865, Sterling, Ill. Married in 1902 to Jessica E. Lindsay. Ph.B., 1890, Depauw. Member Bar, State of Washington; N. Y. Bar; Instr. in Finance, Univ. of Pa., 1900–3; Prof. Finance, School of Commerce, Accounts and Finance, N. Y. Univ., since 1903; Sec. Com. on Municipal Accounts and Statistics, Nat. Municipal League, 1902; Chm'n Com. on Municipal Finance and Statistics of Am. Econ. Assn., 1903; Mem. Advisory Comm'n on Finance and Taxation app't'd by Mayor McClellan to investigate the finances of N. Y., 1905. Author. Technical Director of the Bureau of Municipal Research, New York; Am. Acad. Polit. and Social Science; Econ. Assn. Am. History Assn.; Am. Polit. Science Assn.; Phi Kappa Psi Fraternity; Lawyers, City, Graduates, Quadrangle, Univ. of Chicago Clubs. Educator, 235 W. 102d St., N. Y.

Cleveland, Treadwell, LL.B, 1864.

Married in 1866 to Evelyn McIntosh. Residence, 118 East 25th St. Member Kappa Alpha Fraternity; University Club. Lawyer, 27 William St.

Clune, James Gerald, D.D.S., 1902.

Member Xi-Psi-Phi; B. P. O. Elks; K. of C. In 1902 obtained the first dental license issued in Rhodesia by the British South African Co. Practiced dentistry one year in Matabeleland and Portuguese—East Africa. First American dentist in these countries. One of the first white men to visit the Capitol and King (Leuanika) of Barotseland. 1903–4 traveled and practiced dentistry on the East Coast of Africa, Madagascar and Zanzibar. 1905–6 practicing dentistry in State of Vera Cruz, Mexico and across the Isthmus of Tehauntepec. (Practicing dentistry here means traveling dentist to whites in thinly settled countries.) Doctor of Dentistry, specialty, Prothesis. Residence and Office, 207 West 34th St.

Cohen, Bert, LL.B., 1899.

Residence, 63 East 82d St. Member Tyrian Lodge, 362; Elks; Royal Arcanum, Constitution Council, 648; Kent Law Club. Ad-

mitted Erie County, Pa., Bar, 1899; N. Y. Bar, 1902; Member firm of Cohen & Cohen. Attorney and Counsellor at Law, 74 Broadway.

Colby, G. Walkington, M.D., 1896.

Born March 8th, 1875. Member Nu Sigma Nu Fraternity; T. N. E.; County Medical Society; American Medical Assn.; Physicians' Mutual Aid Assn.; Medical Society Greater New York. Doctor of Medicine, 108 East 35th St.

Colket, James Hamilton, B.S. in M.E., 1895; Post Grad., 1896.

Married in 1901 to Ethel Paxson. Residence, 288 DeKalb Ave., Bklyn. Member Am. Inst. of Elec. Engineers; Tel. Soc. of N. Y.; Nat. Geographic. Soc.; N. Y. Elect. Soc.; Illuminating Engineering Soc. 1896, Special Inspector, Wire Chief and foreman of Switchboard Installation N. Y. Tel. Co.; 1902, Charge of Engineering and Operating Depts. Chesapeake & Potomac Tel. Co.; Engineer of Bldgs. and Central Office Equipment, in charge of the design and construction of the central office bldgs. and tel. switchboard under the Chief Engineer after the consolidation of the N. Y. & N. J. Tel. Co.; with the N. Y. Tel. Co. Engineer, 15 Dey St.

Condit, Frederick Scott, Law, 1905.

Born at Burlington, Ia., 1882. Residence, 511 West 112th St. Ph.B., 1904, Iowa. Member Sigma Nu Fraternity; Graduate Club. Manager British Columbia Timber Co., 1 Madison Ave.

Congdon, M. Pembroke, D.D.S., 1897.

Residence, 4 Manhattan Ave. Doctor Dental Surgery, 1966 Broadway.

Constable, Howard, Col., 1873–1874.

Member Am. Inst. of Archt., N. Y. Chapter; Am. Soc. of Civil Engr.; Hon. Member British Fire Prevention Com. Previously connected with Rockhill Iron Wks.; Reading R. R., Pa.; Penn. R. R., Pa.; Delaware Bridge Co., N. Y.; Erie R. R., N. Y.; Worthington Hydraulic Wks., N. Y. 1886–95, Constable Bros., Architects and Engineers. Architect, 14 East 23d St.

Contrell, Robert Graham, M.D., 1896.

Married in 1899 to Annie May Curtis. Residence, 58 James St., Englewood, N. J. Member Phi Kappa Psi Fraternity; Hackensack Wheelman; West Side Athletic Club of Englewood. Physician, 400 West 23d St.

Conwell, Walter Lewis, B.S. in E.E., 1898.

Married at Philadelphia, Pa., Jan., 1901, to Josephine Whetstone. Residence, Stelton, N. J. Member Psi Upsilon Fraternity; Engineers' Club; Lawyers' Club; N. Y. Railroad Club; N. Y. Electrical Society;

American Institute of Electrical Engineers; Psi Upsilon Club of N. Y.; University of Pennsylvania Club of New York City. Assistant Superintendent and Secretary, Tennis Con. Co., 1898; Secretary of same, 1899–1901. September, 1901, to date, with Westinghouse Elec. & Mfg. Co. Specialist in electrification of steam roads entering New York City. Engineering Salesman, 11 Pine St.

Cook, H. Franklin, College, 1890–1903.

Residence, 351 West 57th St. Member N. Y. Athletic Club. Real Estate Business, Times Building.

Coombs, Robert Duncan, B.S. in C.E., 1894.

Residence, 135 Remsen St., Brooklyn. Unmarried. Member American Society of Civil Engineers; American Railway Engineering and Maintenance of Way Association; American Society for Testing Materials; Association of Railway Superintendents. With Phœnix Bridge Co., 1895–1898; Pennsylvania Steel Co., 1899–1903; Asst. Engineer of Bridges, N. Y., N. H. & H. R. R. Co., 1904; Bridge Engineer Bangor & Aroostook Ry., 1905–1906; Structural Engineer of Electric Traction Penna. T. & T. R. R., 1907; author of various reports on engineering subjects. Civil Engineer, 10 Bridge St., New York.

Corson, Livingston, B.S., 1904.

Born Oct. 22, 1882, at Norristown, Pa. Residence, 720 DeKalb St., Norristown, Pa. Dept. of Philosophy U. of P., 1904–1906. University Scholar in Germanics, Columbia Univ., 1906–7. Teacher in Trinity School, 1907–1908. Berkeley School, 717 Livingston Hall, 115th St. and Amsterdam Ave.

Cortright, Edwin Keen, B.S. and M.S., 1906.

Unmarried. Member American Society of Civil Engineers; Univ. of Pennsylvania Club of N. Y. City. With American Bridge Company, New York City, as Structural Draftsman since graduation. Draftsman, 42 Broadway, care American Bridge Co. Residence, 14 W. 84th St.

Craig, Thomas C., M.D., 1880.

Married in 1882. Residence, 187 Washington Park, Brooklyn. Member: Medical Soc. of Kings Co.; Med. Soc. of State of N. Y.; American Med. Assn.; Assn. of Life Insurance Medical Directors. Surgeon in U. S. Navy from 1881 to 1897. Resident Physician, Manhattan Life Ins. Co., 66 Broadway.

Cresson, Benjamin Franklin, Jr., 1894.

Unmarried. Residence, 124 West 47th St. Member Phi Delta Phi Fra.; American Society of Civil Engineers; The Engineers' Club of New York; New York Railroad Club; Flushing County Club. July, 1894–April, 1897, Chairman, Rodman and Draftsman Lehigh Valley R. R., located at Wilkes-Barre, Pa. April, 1897–July, 1899, Transitman,

Reading Subway, Phila. July, 1899–March, 1900, Asst. Engr. West Va. Short Line R. R., Clarksburg, W. Va. March, 1900–June, 1900, Asst. Engr. P. R. R. on Preliminary Surveys Dubois, Pa. June, 1900–May, 1901, Asst. Eng. office of Jacobs & Davies, Consulting Engineers, N. Y. On plans for Subaqueous Tunnels under North and East River.

Crowne, Joseph Vincent, A.M., 1898; Ph.D., 1899.

Born Phila., Pa., 1878. Residence, 221 So. 45th St. Member Modern Language Assn. A. B., St. Joseph's College, Phila., 1896. Instructor in English College of the City of N. Y.

Curtis, Edward, M.D., 1864.

Born June 4, 1838, Providence, R. I. Member: Med. Soc. Co. of N. Y.; Roman Med. Soc.; Am. Inst.; Acad. Natural Science; Alpha Delta Phi; Order Loyal Legion; Sons of Revolution. 1861–63, Medical Cadet U. S. A. 1863–64, Asst. Surgeon U. S. A. Prof. Materia Medica and Therapeutics Columbia Univ. 1873–85, Med. Director The Equitable Life Assurance Soc. of U. S. 1876–1904, Physician, Office and Residence, 33 West 69th St.

Curtis, George Lenox, D.D.S., 1880; M.D., 1887.

Married in 1896 to Janie E. Richmond. Physician and Surgeon. Spec. Surgeon of the mouth and so-called incurable diseases. Residence and Office, 17 East 45th St.

Cutter, Ephraim, M.D., 1857.

Born Sept. 1, 1832, at Woburn, Mass. Married to Rebecca S. Sullivan at Woburn, 1856. Residence, West Falmouth, Mass. Yale, 1852, B.A., 1855, M.A., Harvard, 1856, M.D., Iowa Col., 1887, LL.D. Corresponding and honorary mem. of Am. and Foreign Societies. Inventor improved laryngological and gynecological methods and of instruments in relation to them, as well as in microscopy and microphotography; author of books and monographs, over 500 titles; engaged in consulting medical work as well as original studies, especially in foods. Physician, 325 West 83d St.

Darnall, Henry Arthur, 1886.

Born Dec. 7, 1868, Bainbridge, Ind. Salesman West Virginia Pulp & Paper Co., 309 Broadway.

Davis, Sydney, B.S. in Chemistry, 1904.

Residence, 104 East 20th St. Chemist Health Dept., N. Y. C. Specialty, Food Analyst. Instructor in Chemistry, Pratt Institute Evening School. Chemist, foot of East 16th St.

De Gelleke, Peter, College, 1900–2.

Married in 1907 to Alethra J. Baas. Residence, 165 Elwood Ave., Newark, N. J. Architectural Draftsman Geo. B. Post & Sons, 347 Fifth Ave.

Dennis, Bruce W., B.S., 1907.

Residence, 200 West 81st St. Member Alpha Chi Rho Fraternity. Stock Broker, 42 Broadway.

De Sola, Solomon, D.D.S., 1900.

Born Jan. 12, 1875, Curacao, Dutch West Indies. Married in 1903 to Grace Greenwood Geist. Member La Sincerite No. 773; The Lodge of Perfection of N. Y. City No. 140; Univ. of Penn. Club; First District Dental Society; Clinical Soc. of the N. Y. Throat, Nose and Lung Hospital. Doctor of Dental Surgery, 64 West 88th St.

Devine, Edward T., A.B., 1887; A.M., 1890; Ph.D., 1893.

Married in 1889 to Hattie Evelyn Scovel. Residence, 501 West 113th St. LL.D., 1904, Cornell Col., Iowa. Member Amer. Econ. Assn.; Amer. Acad. of Polit. and Social Science; Amer. Sociological Soc.; Econ. Club of N. Y.; Aldine Assn.; Century Club; Nat'l Assn. for the Study of Prevention of Tuberculosis. Spec. Rep. National Red Cross in charge relief work after San Fran. disaster of 1906. One of the founders of Nat. Child Labor Committee and Natl. Assn. for Study and Prevention of Tuberculosis. Pres. National Conference of Charities and Correction, Phila., 1906. Pres. Section 5 (Hygienic Industrial Economic and Social Aspects), of International Congress on Tuberculosis, Washington, 1908. Professor of Social Economy, Columbia University. Editor "Charities and The Commons." Gen. Secy. Charity Organization Society. 105 E. 22d St.

Dick, Evans R., Arts, 1879.

Born at St. Louis, Mo., 1858. Married at Phila. in 1882 to Elizabeth Tatham. Residence, 51 East 49th St. Member Delta Psi Fraternity; Racquet Club; New York Yacht Club. Member firm of Dick Brothers, Brokers, 30 Broad St.

Dickson, James Stuart, A.B., 1880.

Married July 26th, 1883, to Mary Agnes Campbell. Residence, 43 South Walnut St., East Orange, N. J. D.D., Univ. of N. Y., 1905. Pastor Presbyterian Church, Dayton, N. J., 1883–1886; Woodland Presbyterian Church, Phila., Pa., 1886–1905; Secretary of "The College Board" (Pres. Church), 1905 to date. 156 Fifth Ave.

Donaldson, Wharton Landell, 1905.

Residence, 16 E. 43d St. Unmarried. Member Beta Theta Pi Fraternity; St. Nicholas Club, New York City; Bachelors' Barge Club, Philadelphia. Left college in 1902 to accept position with H. S. Kerbaugh, Harrisburg; local manager Phila. Ferrofir Brazing Co., 1902–1903; Alma Cement Co., 1904; Thos. M. Royae Co., paper business, 1905; New York Brazing Co., 1906 to date. Address, 196 11th Ave., care New York Brazing Co.

Dulles, William, LL.B., 1880.

Married in 1891 to Sophea Rhea, deceased Dec. 17, 1907. Residence, Englewood, N. J. Princeton Univ. A. B. 1878, and A. M. 1881. Vice-Pres. and Treas. Miss. Wire Glass Co. and Miss. Glass Co., 115 Broadway.

Esler, Frederic Brown, A.B., 1873.

Born at Phila., Aug. 8, 1853. Member Metropolitan, Players, New York Yacht, Suburban Riding & Driving, City Midday and U. of P. Clubs; Junior Athenæum Club of London, Eng. Attorney at Law, 31 Nassau St.

Espen, Herman, 1899.

Born Dec. 21, 1878. Residence, 103 West 54th St. Lawyer, 30 Broad St.

Essig, Erskine Birch, A.B., 1897.

Born Jan. 13, 1876, at Plattsburg, Missouri. Unmarried. Received LL.B., Harvard, 1900. Member Phi Delta Theta Fraternity; U. of Pa. Club of N. Y. City; Harvard Club; Southern Society; Phi Delta Theta Club of Philadelphia. Engaged in practice of law, 1900 to date. Lawyer, 26 Liberty St., New York. Residence, 3 North Washington Square.

Falkner, Roland Post, Ph.B., 1885; Ph.D., 1888; University of Halle (Germany).

Residence, Flushing, N. Y. Married April 14th, 1898, to Agnes I. Hamilton. Member City Club of N. Y.; American Economic Club; American Statistical Assn.; American Political Science Assn. Instructor in Accounts and Statistics, U. of Pa., 1888–1891; Associate Professor of Statistics, U. of Pa., 1891–1900; Chief, Division of Documents Library of Congress, 1900–1904; Commissioner of Education Porto Rico, 1904–1907; Secretary, Industrial Economics Department, National Civic Federation, 1907 to date. 281 4th Ave.

Feigel, John Henry, B.S. of C.E., 1906.

Residence, 134 Lexington Ave. 1906, Rodman Hudson Tunnel Co.; 1907, Foreman, Asst. Supt. of Construction, Foreman and Walking Boss, Cement Inspector. Civil Engineer, Pennsylvania Tunnel & Terminal Co., 345 East 33d St.

Feldman, Abram M., B.S. in M.E., 1891.

Born in Russia. Residence, 241 W. 142d St. A.B., Teacher's Institute, Jhitomir, Russia. Member F. and A. M., True Craftsman Lodge No. 651; The Soc. for Ethical Culture; Amer. Soc. of Mechanical Engineers; Amer. Soc. of Heating and Ventilating Engineers. Obtained practical experience in machine shops of Hugo Bilgram, and afterwards joined Drafting Force Wm. Wharton, Jr. 1892, Engi-

neering Staff, Machinery Dept., World's Columbian Exposition. 1894, Instructor Mechanical Engineering, Armour Inst. of Technology. 1895, Asst. Prof. 1896, Associate Prof. Mechanical Engineering. Expert Heating and Ventilating Engineer to the N. Y. State Architect. Charge of the Design and Installation of Heating and Ventilating and Central Power Plants for the State Hosp., Asylums, Reformatories, Normal Schools, Armories, etc. Consulting Engineer, 120 Liberty St.

FELDMAN, HAROLD CLARENCE, D.D.S., 1906.

Born May 23, 1885, N. Y. City. Doctor of Dental Surgery, Office and Residence, 30 West 120th St.

FENHAGEN, GEORGE CORNER, Arch., 1905.

Born Dec. 7, 1884, at Baltimore, Md. Residence, Roland Park, Baltimore, Md. Unmarried. Engaged in architectural work, 1905–1906; awarded Alumni Travelling Scholarship 1906; engaged in travel and study, 1906–1908. Architect, 122 East 25th St.

FERREE, BARR, B.S., 1884.

Member Sons of Revolution; Huguenot Soc. of Amer.; Hudson-Fulton Celebration Comm'n, etc.; Hon. & Corr. Member Royal Institute of British Architects; Architectural League of N. Y.; Academie d'Aix-en-Provence; Société Archéologique du Midi de la France; Am. Inst. of Architects; Past Pres. Dept. of Architect., B'klyn Inst. Arts & Science; Sec. National Sculpture Soc. of N. Y., 1895–98; Founder and Editor Shakespeariana, Phila. & N. Y., 1885–92. Architectural Editor, Engineering Magazine, 1892–94; Founder and Sec., The Pennsylvania Soc. Author, Editor, 7 Warren St.

FEUSTMAN, LEON PHILLIP, B.Sc., 1882.

Born March 6, 1861, at Phila., Pa. Married May 23d, 1892, to Josephine Thatcher. Residence, 302 Central Park West. Received degrees B.A. 1879, and M.A. 1884 from Phila. Central High School. Member: American Institute of Mining Engineers; National Geographic Society; Penna. Society of N. Y.; University of Pennsylvania Club. 1882–1888, Chemist and Assayer in Leadville, Colo. In 1888 went to Mexico with Consolidated Kansas City Smelting & Refining Co. 1898–1900, Manager in Mexico for M. Guggenheim's Sons. 1900–1903, Executive Offices N. Y. C., American Smelting & Refining Co. 1903 to date, Vice-President Power & Mining Machinery Co. 1907 to date, Vice-President International Steam Pump Company. 115 Broadway.

FISCHER, GEORGE KINGSBURY, B.S. in M.E., 1886.

Married in 1892 to Mary Evelyn Hunsicker. Member Delta Phi Fraternity; Engineers Club of N. Y.; Lawyers Club, N. Y.; Mariners Club, N. Y.; Wykagyl County Club, New Rochelle; Alta Club; University Club; Country Club, Salt Lake City. 1886–87, Asst. Engineer

Morris Tasker & Co., Phila. 1887–91, Chief Engineer Colorado Iron Works, Denver. 1891–95, Offices as Consulting Engineers in Denver and Chicago. 1895–98, Chief Engineer Boston and Montana C. C. & S. M. Co., Montana. 1898–99, Chief Engineer Highland Bay G. Mng. Co., Utah. 1899–05, Consulting Engineer, Salt Lake City. 1905–07, Consulting Engineer, New York. 1905–07, Consulting Engineer United States Smelting R. & M. Co.; Utah Cons. Mng. Co.; United States Selling Co.; Raritan Copper Works; De Lamar Copper Works; Peruvian S. M. & R. Co.; Mammoth Cop. Mng. Co.; Santa Rita Mng. Co., etc., etc. Smelting Works, Refineries, etc., built for all these companies. Consulting Mechanical Engineer, 100 Broadway.

Fleisher, Walter Louis, B.S., 1900.

Residence, 129 W. 46th St., New York. Unmarried. Awarded degree of M.S., 1901, by Pennsylvania. Member Harmonie Club; U. of Pa., Club of N. Y. City. Engaged in engineering work 1900 to date. Engineer, 156 5th Ave., New York. Specialist in steam and electric heat, light and power.

Fleming, Henry Stuart, Chemistry, 1881–1883.

Married in 1905 to Caroline Marie Pelgram. Residence, 112 East 71st St. Member Amer. Soc. of Mechanical Engineers; American Inst. Mining Engineers; St. Andrews Soc.; Penn. Soc. of N. Y.; Univ. of Penn. Club; U. S. Geographic Soc.; Soc. of Illustrators; Amer. Soc. for Testing Materials; N. Y. Yacht Club; North of England Inst. of Mining and Mechanical Engineers; International Assn. for Testing Materials; The Economic Club of New York; Indian Harbor Yacht Club. Consulting Engineer, 1 Broadway.

Fletcher, Charles R., D.D.S., 1888.

Born at Halifax, N. S. Residence, 128 West 70th St. Member of First District Dental Society. Doctor of Dentistry, 167 West 71st St.

Ford, Frank Richards, B.S., 1890; M.E., 1891.

Residence, 32 West 11th St. Member Engineers' Club; Englewood Club; American Insti. of Electrical Engineers. Consulting Engineer Ford, Bacon & Davis, 115 Broadway.

Foshay, P. Maxwell, B.S., 1886; M.S., 1889; M.D., 1891.

Born Aug. 19, 1867, Ballardvale, Mass. Married in Cleveland to Emily Morgan. Residence, 168 Park St., Montclair, N. J. 1892, Secy. Roch. Acad. Soc. 1893–1904, Cleveland, O. 1893–1896, Instructor Western Reserve Univ. 1897, Sec. Cleveland Med. Soc. 1902, Pres. Cleveland Med. Soc. 1901–1904, Sec. Ohio State Med. Soc. 1900–1904, Com. on Organization Amer. Med. Assn. 1900–1904, Pres. Board of Trustees Ohio Hosp. for Epileptics. 1898–1904, U. S. Pension Surg. 1904–1906, Med. Referee Chicago, Ill., Mutual Life Ins. Co. of N. Y. 1906, Superintendent Revision Bureau Mutual Life. 34 Nassau St.

Fox, George Henry, M.D., 1869; A.M., 1870.

Born Oct. 8, 1846, Ballston Spa., N. Y. Married in 1872 to Harriet Gibbs. Residence, 18 East 31st St. Member Psi Upsilon Fraternity; Univ. Club; Barnard Club; Camera Club; Psi Upsilon Club; Med. Soc. State of N. Y.; Med. Soc. County of N. Y.; Am. Dermatological Assn.; N. Y. Dermatological Soc.; Geo. Washington Post, G. A. R. Consulting Dermatologist, Health Dept., City and State of N. Y. A.B., 1867, Univ. of Roch. Physician, 616 Madison Ave.

Francis, John Spencer, LL.B., 1901.

Born at Plainfield, N. J., July 21, 1876. Residence, 85 Hillside Ave., Orange, N. J. Married Feb., 1902, to Amy A. Wilson. Member Phi Gamma Delta and Delta Chi Fraternities. Attorney at Law. Specialty, Insurance. 165 Broadway.

Frankel, Lee K., B.S., 1887.

Married in 1898 to Alice Reizenstein. Residence, 2643 Broadway. Member Judeans; Pharisees; East Side Civic Club; Independent Order B'nai Brith. Instr. in Chemistry Univ. of Pa. 1888–1893; Consulting Chemist, Phila., 1893–1899; Chemist Retail Grocers' Assn., Phila., 1896–1899; Sec. 1895, V. P. 1897, Pres. 1898, Chem. Section Franklin Inst.; Congregation Rodeph Shalom, Phila., 1894–99; Director Jewish Chautauqua Soc.; 1897–99, Hon. V. P. Auxiliary Branch United Hebrew Charities of Phila.; Asst. Sect. 1901; Mem. Exec. Com. 1902; V. P. 1903; Chm'n Com. on Needy Families 1905; N. Y. State Conf. Charities and Correction; Sec. Ellis Island Comm'n appt. by Pres. Roosevelt 1903; Exec. Sec. Federation of Contributions to Jewish Communal Insts. of N. Y.; Editor, "Jewish Charity" and Associate Editor, "Charities and The Commons"; Pres. 1904, Monday Club of N. Y.; Lecturer N. Y. School of Philanthropy and Mem. Faculty Council, 1905; Chm'n, Com. on Dependent Children, Nat. Conf. Jewish Charities; in charge Summer Sch. of Philanthropy. Author of many books. Mgr. United Hebrew Charities, 1899–1908. Since 1908, with Russell Sage Foundation.

Freeman, Solomon, D.D.S., 1882.

Married in 1893 to Theresa Hyman. Member F. and A. M.; Mt. Neboh No. 257 (Junior Deacon); Freundschaft Club; U. P. Club; Beth-El Club; National Dental Soc.; N. Y. State Dental Soc.; First District Dental Society; Interstate Dental Society; Dental Study Club; Dental Alumni of U. P.; General Alumni of U. P.; Pres. of Alumni of Dental Dept., 1893, U.P.; Bethel Club; The Shore Club, President. Introduced a number of electrical appliances and methods of treatment of diseases of teeth and gums, principally the use of compressed air in operative dentistry. Doctor of Dental Surgery. Office and Residence, 967 Madison Ave.

Fromme, Murray Bernard, College, 1908.

Born Nov. 21, 1884, New York City. Inspector Sewer Construction, City of N. Y., 1907. Student, 120 West 86th St.

Fulton, John Gordon, D.D.S., 1899.

Born May 17, 1870, Bass River, Nova Scotia, Can. Married in 1907 to Della E. Peck. Member Psi Omega Fraternity; First District Dental Society; N. Y. Odontological Society, Cor. Sect.; N. Y. Canadian Society; Scylurus Council, Royal Arcanum. Doctor Dental Surgery, 66 East 58th St.

Fulweiler, John Edwin, B.S. in M.E., 1906.

Born at Phila. in 1883. Residence, 235 West 132d St. Member Sigma Chi Fraternity. Mechanical Engineer, with De La Vergne Machinery Co., Foot East 138th St.

Galey, William Thomas, Jr., Wharton, 1903.

Residence, 6398 Drexel Road, Phila. Member Delta Upsilon Fraternity; Overbrook Club; Overbrook Golf Club. Salesman and Designer with Galey & Lord Co., 65 Worth St.

Gaylord, Albert Newton, D.D.S., 1898.

Born at Binghamton, N. Y., Jan. 26th, 1873; married Miss Anne Louise Baldwin, of Orange, N. J., on the 8th of June, 1903. Member of the Delta Sigma Delta Dental Fraternity; Inter State Dental Fraternity; Past Master of Athelstan Lodge No. 482 F. & A. M. of Philadelphia, Pa.; member of the Independent Order of Odd Fellows. Honorary Member of the Academy of Stomatology of Philadelphia; Honorary member of the Bridgeport and New Haven Dental Societies; member of the Pennsylvania State Dental Society; The Connecticut State Dental Society; The National Dental Society; The 1st District State of New York Dental Society; The Institute of Dental Technique of New York; The New York Institute of Stomatology; Ex-President of the Dental Alumni Society of the University of Pennsylvania. Office, 66 West 47th St.

Gemmi, Louis Barton.

Member Delta Kappa Epsilon Fraternity. Importer, 476 Broome St.

Georgi, Edwin C., 1897.

Born Dec. 6, 1869, at New York City. Residence, 603 E. 83d St., New York. Married to Hilda Orthey, New York, 1891. Member Park Lodge, F. and A. M.; Knights of Pythias. Assistant Architect, 1897–1899; building business, 1900–1903; 1904 to date in business as architect. Office, 83 East End Ave.

Getz, Forry Rohrer, D.D.S., 1904.

Born Jan. 3, 1877, Lancaster Co., Pa. Married in 1905 to Kathleen B. Harford. Residence, 834 Lexington Ave. A.B., 1901; A.M., 1904, Franklin and Marshall. Member Psi Omega Fraternity; Franklin Marshall Alumni Soc.; First District Dental Soc., N. Y.; N. Y. Inst. of Dental Technique; Univ. of Pa. Dental Alumni Soc.; N. Y. Alumni Chapter Psi Omega Fraternity; Univ. of Penn. Club N. Y. Doctor of Dental Surgery, 38 East 61st St

Gibbs, John R., Jr., D.D.S., 1899.

Born in Bridgeport, Conn., April 29, 1878. Married Feb. 6, 1901, to Emily Douglas Benade. Doctor of Dentistry, 22 East 10th St.

Gillette, Leon N., 1899.

Residence, Larchmont, N. Y. Married to Bessie Williams, Minneapolis, Minn., 1904. Member Delta Upsilon Fraternity; Larchmont Yacht Club; Horse Shoe Harbor Yacht Club. Awarded Architect Diplomé par le Gouvernement Français, 1904. Architect, 131 W. 40th St., New York.

Githens, Alfred Morton, B.S., 1896.

Married in 1907 to Charlotte Sandys Foulke Sands. Residence, Greenwich, Conn. Member Ecole des Beaux Arts, Paris; T-Square Club, Phila.; D. V. O. C., Phila.; Society of Beaux Arts Architects, N. Y. Former John Stewardson Memorial Scholar. Architect, Junior Partner, Charles C. Haight & Githens, 452 Fifth Ave.

Goodwin, Joseph Hugh, B.S. in C.E., 1905.

Born Oct. 17, 1880, Drayton, Ont. Residence, 185 N. 16th St., E. Orange, N. J. Member Sigma Xi Fraternity; Am. Electro-chemical Soc. Engaged in experimental electric furnace work for Edward R. Taylor, 1905–1906. Worked in the Engineering Chemical Laboratory, Western Elect. Co. Chemical Engineer, Western Elect. Co., N. Y.

Graham, George Scott, LL.B., 1870.

Married Dec., 1870, to Emma M. Ellis (deceased); June, 1898, to Pauline M. Wall. Residence, 38 West 52d Street. LL.D., Lafayette; Member Blue Lodge, Chapter Commandery and Consistory; Lulu Temple; Historical Soc. of Penn.; Clover Club; Five O'Clock Club; Union League; Art Club; Univ. Club; Racquet Club; Bachelor's Barge Club; Law Assn. and Lawyers' Club, all of Phila.; Metropolitan Club; Oakland Golf Club; Lawyers' Club and Midday Club, all of N. Y. P. G. Commander K. T. of Penn. High Priest of Chapter and Master of Blue Lodge. Member Select Council of Phila., 1877, resigned and became District Attorney of Phila. for 18 years. Member Law Firm, Graham & L'Amoreaux, 42 Broadway. Organized Chair of Criminal Law and Criminal Procedure in U. of Pa., resigning in 1898. Lawyer, 42 Broadway.

Graham, James N. C., College, 1896.

Born Nov. 20th, 1874, at Phila. Residence, 391 Ocean Ave. Brooklyn. Married June 1, 1899, to Clara S. Holt. Member Acacia Lodge, F. and A. M., of Washington, D. C.; Relief Council No. 2, Jr., O. U. A. M., of Phila.; Penn. Township Council No. 65, O. U. A. M., of Phila.; Penn. Township Lodge No. 319, I. O. O. F., of Phila.; The Telephone Society of N. Y. With N. Y. Telephone Co., Maintenance Dept. 1896–1901; Chesapeake & Potomac Co., General Foreman of Maintenance, Washington, D. C., 1901–1905; Equipment Engineer, with N. Y. Telephone Co., 1905 to date. 15 Dey St.

Grant, Charles Crothers, Arch., 1898.

Born at Newport, R. I., Jan. 7th, 1877. Married June 16th, 1902, to Alta Vogdes Packer. Residence, 444 Richmond Ave., S. Orange, N. J. Draftsman, Phila., 1898–1902; N. Y. City, 1902–1908. Registered Architect in N. J. Contributor to "Indoors and Out," "Brickbuilder," "American Homes and Gardens." Architect. Specialty, Country Houses. 11 East 24th St.

Grant, Edward Robins, A.B., A.M., 1869.

Married to Rosaline H. James, 1873. Member Delta Psi Fraternity; Elizabeth Club; Suburban Club; Elizabeth Chess and Whist Club; University of Pennsylvania Club of N. Y. City. U. S. Internal Revenue Office, Phila., 1869–70; Treasurer Peoples' Gas Light Co., Jersey City, N. J., 1870–73; Banking and Stock Brokerage, N. Y. City, 1873–86; 1886 to date, Stock Broker in New York City; Treasurer Consolidated Stock Exchange since 1899. Broker, 36 Beaver St., New York. Residence, 219 Edgar Place, Elizabeth, N. J.

Grant, William Henry, 1878.

Born Dec. 17, 1858, Philadelphia. Residence, 87 New England Ave., Summit, N. J. 1878–79, San Francisco in Merchandising and Commission business; 1879–80, Phila., Study and Travel; 1881–82, Phila., Lumber and Cotton; 1883–86, Phila., Banking and Stock Brokerage; 1886–88, Phila., South Carolina, running Cotton Spinning Mill; 1888–89, New York, Banking and Lumber; 1889–92, Europe and Asia, Japan, China, India, Persia, Turkey, Russia, etc. (mission work); 1892 to date, Voluntary Worker in connection with Foreign Missions, Acting Librarian, Secretary, Treasurer, etc., as case has demanded. More permanent offices since 1893: Secretary, Conference of Foreign Missions Boards of the United States and Canada, meeting annually, generally in New York (inter-denominational). Since 1895, Secretary, Treasurer and Trustee of the Canton Christian College (undenominational). Secretary of the Ecumenical Conference of 1900 which met in New York for 10 days. Literature and Missions. 156 Fifth Ave.

Griscom, Clement Acton, Jr., Ph.B., 1887.

Born June 20, 1868, Phila. Married in 1889 to Genevieve Sprigg Ludlow. Residence, 21 Washington Sq. Member: Phi Kappa Psi; An-

cient Lodge No. 724, F. and A. M.; Union; Metropolitan; Lawyers; City Midday; University of Penn.; Mendelssohn Glee; Morris County Golf Club; University of Phila.; Merion Cricket; Somerset Hills Country Club; St. James Club of London; N. Y. Produce Exchange; Maritime Exchange; Chamber of Commerce; Am. Acad. of Political and Social Science; Metropolitan Museum of Arts; American Museum of Natural History; Soc. of Naval Architects and Marine Engineers; Penn. Soc. of Sons of the Revolution; Penn. Soc. of N. Y.; Soc. of Colonial Wars; N. Y. Zoölogical Soc.; Permanent International Assn. of Navigation Congresses, N. Y.; Botanical Garden; Am. Soc. for Prevention of Cruelty to Animals; Am. Nat. Red Cross Soc.; Am. Forestry Assn.; Washington Sq. Assn.; N. Y. State Conference of Religion; N. Y. Academy of Sciences; Vestryman of the Church of the Ascension; Dept. of Archæology and Palæontology of the Univ. of Penn.; General Alumni Soc. of the Univ. of Penn. 1892, Appointed Supervisor International Navigation Co.; 1894, Mgr. and Gen. Mgr., International Mercantile Marine Co. until 1904; President and Director, The Griscom-Spencer Co.; Bell Pure Air & Cooling Co.; Vice-Pres. and Director, The Guanajuato Reduction and Mines Co.; Director: The American Finance & Securities Co.; The Development Co. of America; El Tiro Copper Co.; Empire Trust Co. President, 90 West Street.

Gross, D. L., B.S., 1904.

Residence, 171 West 79th St. With Swift & Co., 1904 to date. Credit Manager, 32 10th Ave.

Guggenheim, William, B.S., 1889.

Born November 6, 1869, in Philadelphia, Pa. Married to Aimee Lillian Steinberger in New York, 1904. Member Pennsylvania Society of New York (member of Council); Vice-President Univ. of Pennsylvania Club of New York City; Publication Committee of Charities and Commons in New York; Trustee of University Medical School in Canton, China. Superintendent of Philadelphia Smelting & Refining Co. of Pueblo, Colorado, 1890–91; General Manager of mining and smelting interests of M. Guggenheim's Sons of Mexico, 1891–01; constructed lead smelting works at Monterey and lead and copper smelting works at Aguas Calientes, of which two concerns he was Secy. and Treas. In 1901, these and other companies were merged in a giant corporation. Mr. Guggenheim then retired from active management of affairs, although still retaining membership in New York house of "M. Guggenheim's Sons." He is now engaged in educational and philanthropic matters. Capitalist, address, 500 5th Ave., New York.

Haas, Arthur, D.D.S., 1902.

Born April 11, 1880, at New York City. Married Oct. 1st, 1908, to Nina Ehrenreich. Residence, 48 East 71st St. Member First District Dental Society. Organizer Dental Department at the Hebrew Sheltering Guardian Society, 1902. Visiting Dentist to the St. Bartholomew's

Clinic, 1903–06. Visiting Dentist to Children's Aid Society, 1906 to date. Doctor of Dentistry, 911 Park Ave; also West End, N. J.

HAAS, GEORGE CHRISTIAN FREDERICK, A.B., 1876; A.M., 1879.

Born at Phila. May 5th, 1854. Married in 1882 to Anna S. Hansen; in 1906 to Clara M. Holthusen. D. D. Muhlenberg, 1901. Member Phi Beta Kappa Fraternity. Graduate of the Lutheran Theological Seminary 1880. Ordained 1880. Pastor of St. Mark's, 1880 to date. President of Lutheran Synod of N. Y. (two terms). 254 West 136th St.

HABBEN, JOHN INGLIS, D.D.S., 1903.

Born Oct. 22d, 1876. Married at Paterson, N. J., to Mary Virginia Hobbis, Feb. 5th, 1908. Residence, 56 12th Ave., Paterson, N. J. Member Delta Upsilon Fraternity; Kane Lodge, F. & A. M., Newark, N. J.; Delta Sigma Delta Fraternity (Dental); North Jersey Country Club, Paterson, N. J. Member, Dental Staff, New York Nose, Throat and Lung Hospital. Doctor of Dentistry. 54 West 37th St.

HAGEN, ARTHUR, B.S., 1892; LL.B., 1895.

Married in 1902 to Winifred Howard. Residence, Llewellyn Park, West Orange, N. J. Member Univ. of Penn. Club; Railroad Club; Essex Co. Country Club; Merion Cricket Club; Racquet Club, Phila. Banker and Broker, 3 Broad St.

HAGER, ALBERT BERTRAM, B.S., 1900; C.E., 1903.

Born Jan. 30, 1880, at Newark, N. J. Residence, 36 Addison Ave., Rutherford, N. J. Married to Anne Webster, Overbrook, Pa., 1903. Member College Boat Club, Philadelphia; Associate Member American Society of Civil Engineers. With American Bridge Co., 1900–1902; U. S. Steel Corporation, 1902–03; American Bridge Co., 1903–06; engineering work, 1906 to date. Bridge Engineer, 15 William St., New York. Specialist in designing of bridges and buildings of steel or reinforced concrete.

HALL, EMLEN TRENCHARD, B.S. in Ch., 1889.

Born Nov. 6, 1868, at Phila., Pa. Residence, Bay Head, N. J. Winter Address, 138 Franklin Pl., Flushing, N. Y. Married in 1897 to Louisa Frances Field. Member Niantic Club; Flushing Country Club; Bay Head Yacht Club. Business Mgr., Maitland Armstrong and Co., 61 Washington Sq., N. Y.

HALL-WILLIS, EDWARD, B.S., 1881; M.E., 1884.

Born at Philadelphia July 20th, 1860. Married Oct. 15th, 1890, to Ina Buckingham Fenner. Residence, 235 West 75th St. Member Engineers' Club; American Society of Mechanical Engineers; Historical Society of Penna. (Life). After graduation served one year in Designing Department Baldwin Locomotive Works; apprentice under instruction and in the several engineering departments of the Penna. R. R. Co.,

covering a period of ten years. Then ten years in the different departments and as Ass't Mgr. of large Manufacturing Plant. Subsequently four years in travel. Consulting Engineer, 30 Pine St.

HAMILTON, B. WALLACE, M.D., 1901.

Born Nov. 20, 1877, Harrisburg, Pa. Member Delta Phi Fraternity; American Medical Assn.; N. Y. County and N. Y. State Medical Societies; Presbyterian Hospital Clinical Society; Cor. Sect. of the St. Elmo Club of New York. Attending Physician Presbyterian Hospital Outpatient Department; Clinical Assistant Vanderbilt Clinic, Dept. of Pediatrics. Doctor of Medicine. Office and Residence, 125 West 76th St.

HARPER, JAMES ALEXANDER, B.S. in Arch., 1901.

Married in 1906 to Julia Stewart Paul. Residence, 525 West 38th St. Member, Treas. of the Univ. of Pa. Architectural Alumni. Architect, 1 Madison Ave.

HARRAR, JAMES AITKEN, M.D., 1901.

Born August 5th, 1877, at Williamsport, Pa. Residence, 105 West 73d St. Member Phi Kappa Psi Fraternity; Mask & Whig Club; New York County, New York State, and New York Hospital Medical Societies; Univ. of Penna. Med. Society of N. Y. C. Resident Physician, Episcopal Hospital of Phila.; House Surgeon, St. Christopher's Hospital, Phila.; Home Surgeon, New York Hospital; Attending Surgeon, Lying-in Hospital. Clinical Assistant, Presbyterian Hospital Dispensary. Doctor of Medicine. Specialist in Obstetrics and Gynecology, 105 West 73d St.

HARRINGTON, WALTER EUGENE, B.S., 1887.

Residence, Pottsville, Penn. Married to Maude Hastings, Lexington, N. Y., 1888. Member F. & A. M.; New York Railroad Club; Engineers' Club of New York; American Institute of Electrical Engineers; Philadelphia Art Club; Illuminating Society of New York; Pottsville Club. With Keasbey & Mattison, 1887; electrical contracting, 1888; Pennsylvania R. R. Co., 1889–1891; general sup't electric railways, Wheeling, W. Va., 1891–1892; consulting engineer for Camden & Suburban Ry. Co.; general manager and vice-president, 1892–1904; general superintendent Public Service Corporation of N. J., 1904–1905; operating manager J. G. White & Co., 1905–1906; electric railway, light & gas business, 1906–1907; 1907 to date, President Merchant's National Bank, Pottsville, Pa. Banker. Address, care of J. G. White & Co., New York.

HARRIS, THOMAS J., M.D., 1899.

Married at Lynn, Mass., Oct. 21, 1896, to Lena Breed. A.B., 1886; A.M., 1889, Dartmouth. Member Theta Delta Chi Fraternity; Quill Club (President); Dartmouth Club; N. Y. Academy of Medicine; American Laryngological Association; Adjunct Professor Diseases of Nose and Throat N. Y. Post Graduate Medical School & Hospital. Physician, Specialist Nose, Throat & Ear, 117 E. 40th St.

HARTMAN, WILLIAM NORMAN, D.D.S., 1899.

Born Mar. 8, 1870, Clarksburg, Ontario, Canada. Married in 1900 to Ada Fisher. Residence, 268 West 113th St. Member Delta Sigma Delta Fraternity; F. and A. M., Blue Lodge; Bunting Lodge (Senior Steward) No. 655; Canadian Society; First District Dental Society. Doctor of Dental Surgery, 268 West 113th St.

HATCH, JOHN LEFFINGWELL, B.Sc., M.D., 1888.

Residence, 68 W. 37th St., New York. Married to Nancy Elma Gasser, Hoboken, N. J., 1904. Member Delta Kappa Epsilon & T. N. E. fraternities; Fellow of Royal Microscopical Society (London); Pathological Society of Philadelphia; Wm. Pepper Medical Society. Sanitary Inspector of the Port of Antwerp, Belgium; Marine Hospital Service of U. S., 1892–1893. Demonstrator of Pathological Histology and Lecturer on Bacteriology at Pennsylvania; Adjunct Professor of Laryngology in N. Y. Clinical School of Medicine. Physician and Surgeon; Specialist in Genito-Urinary Surgery, N. Y. Post Graduate Hospital.

HAUPT, HERMAN, JR., M.D., 1877.

Unmarried. Received degree of Ph.D., U. of Pa., 1878; Ph.G., Phila. College of Pharmacy, 1873. Member Historical Society of Minnesota; Chicago Academy of Science; Microscopical Society of Illinois; Academy of Natural Sciences, Phila.; National Geographical Society; Director of Dept. Mining and Metallurgy, Armour Institute of Technology. Asst. to the Professor Zoölogy and Anatomy U. of Pa., 1877 to 1882; Chemist to Northern Pacific R. R. Co., 1882–84; practiced law, Chicago, 1885; practiced law, New York, 1904 to date. Author of various articles. Patent & scientific expert testimony. Lawyer, 71 Nassau St. Residence, 20 Irving Place.

HEALY, ARTHUR EDWARD, D.D.S., 1902.

Born Union, Maine, 1879. Unmarried. Residence, 34 E. 38th St. Formerly Assistant Dental Surgeon to British South African Company's forces in Southern Rhodesia, South Africa. Has practiced in South and Central Africa, Egypt, and England. Doctor of Dental Surgery, 472 Fulton St., Brooklyn. N. Y.

HECKMAN, SAMUEL B., A.M., 1905; Ph.D., 1906.

Born Union, Ohio. Member Penn. Historical Soc.; Penn. German Soc.; National Education Ass'n. Ph.B. 1893 Earlham College. A.B. 1894 Harvard. Prof. English Literature and Modern Languages at Juniata College, Huntingdon, Pa., 1895–97. Instructor of German and French, Cheltenham Military Academy, Ogontz, Phil., 1898–1900. Asst. Commissioner of Education for the Island of Porto Rico, 1900–1902. Same time ex-officio Member of the Dept. of Public Charities of Porto Rico. Prof. of Psychology and Pedagogy, Temple College, Phila., 1903–05. Instructor of Education, The College of the City of N. Y.

Hellman, Milo, D.D.S., 1905.

Married in 1905 to Helen Michelson. Member Delta Sigma Delta Fraternity; 1st District Dental Society of N. Y.; Truman Dental Society of Phil. Doctor of Dental Surgery. Office and Residence, 151 East 81st St.

Hervey, Wallington, D.D.S., 1905.

Residence, 128 Montclair Ave., Newark, N. J. Doctor of Dentistry, 57 W. 50th St.

Herzberg, Joseph Mergentheim, Law, 1900–1902.

Born Oct. 1, 1881. Residence, 375 Central Park West. Member Mount Neboh 257; Odd Fellows. New York Law School, LL.B., 1903. Member firm Kauffman & Herzberg. Attorney-at-law, 2 Rector St.

Hibbs, Henry C., B.S., 1904.

Residence, 215 West 23d St. Architect, 156 Fifth Ave.

Hill, Robert Carmer, A.B., 1889.

Born in Philadelphia, 1869. Married, New York City, June 2, 1894, to Anna Park Gilman. Residence, Englewood, N. J. Member Delta Phi Fraternity; St. Nicholas Society; St. Elmo Club; University Club; Society of Colonial Wars; Seventh Regiment Veterans Ass'n. Vice-President of Madeira, Hill & Co., 143 Liberty St.

Hilts, Harold Ezra, B.S., 1905.

Born May 1, 1882, at Cobleskill, N. Y. Residence, 417 W. 117th St., New York. Unmarried. Member Phi Sigma Kappa Fraternity; University Lodge F. & A. M. Asst. Engineer Philadelphia & Western R. R., 1905; instructor in Civil Engineering U. of Pa., 1905–1907; designing engineers' office N. Y. C. & H. R.R. Co., 1907 to date. Civil Engineer, designing engineers' office, N. Y. C. & H. R. R. Co., 43d St. & Madison Ave. Specialist in railroad engineering.

Hirsh, Walter A., Ph.D., 1892.

Born Aug. 8, 1875, Phila. Residence, 203 W. 54th St. Member Potter Lodge No. 441; The Freundschafte Soc. Manufacturer of Umbrellas. Commission business, 100 Fifth Ave.

Hobby, George Willard, D.D.S., 1902.

Married in Stamford, Conn., June 28, 1904, to Maude L. Johnson. Residence, 409 West 145th St. Doctor of Dental Surgery, 59 West 69th St.

Hollingsworth, Frank, B.S., 1902.

Married in 1903 to Theresa W. Bartlett. Residence, 22 Forest Ave., Cranford, N. J. Draftsman for McKim, Mead & White; later with Foster, Gade & Grahams. Architect, 281 4th Ave.

Holmes, Charles Holyoke, M.D., 1901.

Born March 21, 1874, at Brewer, Me. Residence, Bellevue Hospital, New York. Unmarried. Received degree of A.B., Bowdoin, 1897. Member Delta Kappa Epsilon Fraternity; Kane Lodge F. & A. M.; Phi Alpha Sigma Fraternity; American Medical Ass'n; N. Y. State & County Medical Societies. Resident Physician Philadelphia City Hospital, 1902–1904; Asst. Physician Manhattan State Hospital, N. Y. City, 1904–1905; State Pathological Institute, 1905–1906; Examining Alienist Bellevue, 1906 to date. Physician, specialist in mental and nervous diseases.

Houck, U. G., B.S., 1889; V.M.D., 1895.

Married in 1904. Residence, 1034 Faile St., Bronx. Member Hebron Lodge No. 813; U. S. Geographic Society. 1897, entered U. S. Government Service in the Dept. of Agriculture. U. S. Gov. Inspector, B.A.I., 104 West 42d St.

Hunt, James Ramsay, M.D., 1893.

Member Phi Alpha Sigma Fraternity; Holland Lodge No. 8; Academy of Medicine; Amer. Neurological Ass'n; N. Y. Neurological Ass'n; N. Y. Soc. of Internal Medicine, Univ. of Pa.; Med. Soc.; Racquet & Tennis Club; Ardsley Club. Cornell Univ. Medical School; Chief of the Clinic & Instructor in nervous diseases. Neurologist to the N. Y. City Hosp., and Consulting Neurologist to the Babies' Hosp. and N. Y. Eye & Ear Infirmary. Physician. Office and residence, 112 West 55th St.

Husik, Jacob A., A.B., 1900; M.D., 1904.

Married in 1905 to Celia Kudysch. Served one year in the Italian Hosp., Phila., Pa. Chief Clinical Surgeon, Washington Heights Hosp., and later Asst. Surgeon. Physician. Office and residence, 611 West 136th St.

Hyman, Harry A., B.S. in C.E., 1905.

Residence, 212 West 109th St. Member Beta Gamma Phi Fraternity. Six months Engineering Corps, Hudson Companies, North River Tunnel, also Assistant Supt. Construction Corps one year. Gen. Inspector, N. Y. C. R. R., Asst. Supt. on Concrete, United Eng. & Construction Co. on Penn. R. R. Ass't to Supt. United Eng. & Const. Co. tunnels. Construction Corps Main Dams for Ashokan Reservoir N. Y. City Water Supply. Care of MacArthur Bros. & Winston and Co., Brown Station, N. Y.

Irwin, David King, Ph.B., 1896.

Born June 11, 1873, Pittsburgh, Pa. Married in 1903 to Mary Baggaley. Residence, 98 Beach St., East Orange, N. J. Member Phi Gamma Delta Fraternity; University Club, Pittsburgh, Pa.; Univ.

Penn. Alumni Ass'n, Pittsburgh. Employed by United States Glass Co., Pittsburgh, 1896. Became representative of Company in Middle West. Was then put in charge of sales in Canada. After four years became manager of sales department. Dec., 1907, was placed in charge of the eastern district sales, with office in New York City, which position he now holds. Sales Manager, U. S. Glass Co., 29 Murray St.

IRWIN, FRANK NEWTON, M.D., 1893.

Married in 1894 to Mary E. Zimmerman. Residence, 27 North Broadway, White Plains, N. Y. Member Phi Alpha Sigma Fraternity; Blue Lodge and Commandery; Am. Med. Ass'n; N. Y. State Med. Soc.; N. Y. County Med. Soc.; Academy of Ophthalmology & Oto-Laryngology; N. Y. Ophthalmological Society; White Plains Club; Scarsdale Golf Club. Medical & Surgical Interne, Episcopal & Presbyterian Hosp., Phila. Adjunct Prof. of Diseases of Ophthalmology & Otology, N. Y. Post Graduate Hospital & Medical School. Interne and Ass't Surgeon, Manhattan Eye & Ear Hospital. Consulting Ophthalmologist and Otologist of N. Y. Central R. R., White Plains Hosp. and St. Vincent's Retreat. Physician, 10 West 39th St.

IRWIN, JAMES CLARK, B.S., 1890; C.E., 1891.

Born Sept. 23, 1868, at Cheyney, Del. Co., Pa. Married to Frances Smith Monaghan 1895. Member American Society of Civil Engineers; American Railway Engineering & Maintenance of Way Ass'n; New York Railroad Club; Railway Signal Ass'n; National Geographic Society; American Forestry Ass'n. With Atlantic Refining Co., 1891; Instructor in Civil Engineering, Univ. of Penn., 1891 to 1892; with New York Central & Hudson River Railroad, 1892 to date. Railroad Operation and Engineering, Grand Central Station. Residence, Hastings-on-Hudson.

IRWIN, WALTER W., LL.B., 1901.

Born July 2, 1878, Pittsburg, Pa. Residence, Bretton Hall. Member Phi Gamma Delta Fraternity. Lawyer, 76 William St.

JAMES, HENRY MURRAY, M.D., 1898.

Born Oct. 28, 1871, Wilkes Barre, Pa. Married in 1896 to Helen McCleing. Physician and Surgeon. Office and Residence, 469 Hudson St.

JENKS, LLYWELLYN HOWARD, B.S., 1884; C.E., 1885.

Residence, 216 Passaic Ave., Rutherford, N. J. Member American Society of Mechanical Engineers; American Society of Refrigerating Engineers; Penna. Society of N. Y.; Union Club (Rutherford); Fortnightly Club; Motor Club. Asst. Eng. to J. J. de Kinder, M. E., Phila., '85–'86; Draftsman and Asst. Eng. Con. Ice Machine Co., '87–'92; Supt. Koenigsberg Ice & Refrig. Machine Co., '93–'94; Eastern Rep. Hercules Ice Machine Co., '95; Gen. Mgr. Rutherford B. S. & C.

Lighting & Heating Co., '96–'97; Eastern Mgr. Frick Co., '98 to date. Refrigerating engineering. 39 Cortlandt St.

Jennings, Floyd LeRoy, D.D.S., 1901.

Born Nov. 4, 1872, Sheffield, Mass. Married in 1901 to Ianthe Green. Residence, 68 Washington Terrace, East Orange. Member Camp No. 3, Sons of Veterans, Conn. Division; Second District Dental Soc.; Bklyn. Dental Soc.; U. of P. Club of New York City; Arkwright Club. Offered services to the state during Spanish-American War. Doctor of Dental Surgery, 290 Broadway.

Johnson, Joseph French, 1893–1901.

Born Aug. 24, 1853, Hardwick, Mass. Grad., Harvard, A.B., 1878. Post. Grad. Study of History & Polit. Econ. in Germany. Married 1884 to Carolina T. Stotp. Member Alpha Chi Rho Fraternity; Am. Acad. Polit. & Social Science; Am. Econ. Ass'n; Merchants' Ass'n; Harvard Club. 1906, Sect. of Special Currency Committee of N. Y. Chamber of Commerce. 1881, engaged in Journalism, first with Springfield (Mass.) Rep., later Financial Editor, Chicago Tribune; est. Spokane (Wash.) Spokesman, 1890; sold int., 1893; Prof. Practical Finance, U. of Pa., 1893–1901, where also conducted a pioneer course in Journalism on original lines, the same having since been followed by other institutions in U. S. & Europe. Lecturer on Finance, Columbia Univ., 1900–03. Prof. Polit. Economy, 1901–1903. Dean, Sch. of Commerce, N. Y. Univ. Author of "Money and Currency" (Ginn). Educator and Economist, 32 Waverley Place.

Johnson, Theo. M., M.D., 1887.

Born Dec. 31, 1863, Canton, O. Ph.G., 1883, Phila. Col. of Pharmacy. Member Canton Soc. of N. Y. (Sect. and Treas.); County Medical Soc.; State Med. Soc. Asst. Physician at Wards Island for the treatment of the Insane. Physician and Surgeon on American Steamship Line. Physician. Residence and Office, 67 Irving Place.

Johnson, William Henry, M.D., 1885.

Born Sept. 15, 1854, Sag Harbor, L. I., N. Y. Married in 1885 to Phebe Remsen. Residence, 304 Sumner Ave., Bklyn. Member Boyer Lodge No. 1 F. & A. M.; G. M. O. of O. F.; Monarch Lodge No. 45; Improved Benevolent & Protective Order of Elks of the World; State Med. Soc.; Phy. Mut. Ass'n; Amer. Med. Ass'n; National Med. Ass'n of Phys., Surgeons, Dentists and Pharmacists; The Medico-Chirurgical Society of Greater N. Y. Physician, 134 West 53d St.

Jones, Roland D., M.D., 1881.

Physician. Office & Residence, 56 East 59th St.

Jones, Samuel Reynolds, B.S. in C.E., 1899.

Residence, 18 Holly St., Cranford, N. J. Associated with Phœnix Bridge Co., 1900. American Bridge Co., 1900–1903. Phœnix Iron

Co., 1903–1905. J. G. White Co., 1905 to date. Civil Engineer, 43 Exchange Place, N. Y. C.

Karibe, Ruel B., M.D., 1892.

Married Dec. 22d, 1898, to Clara Noble. Member County Medical Society; State Medical Society; American Medical Assn. Doctor of Medicine, 246 West 137th St.

Keller, Hermann A., B.S., 1881.

Born Phila. 1860. Married in 1906 to Laura Luisa Gueteras. Residence, 75 West 55th St. Member Engineers' Club of N. Y.; Univ. Club of Denver, Colo.; Am. Inst. of Mining Engrs. 1882–1896, Mgr. Mines and Smelters, Colo., Montana and Cal. Ass't at the Univ. of Penn. in Geology and Mining. Consulting Mining Engineer and Metallurgist, 45 Broadway.

Kemble, Wm. Fretz, B.S., 1893.

Married in 1904 to Ada Hope Johnson. Residence, Park Ave., Rockaway Beach, N. Y. B.D., 1898, Drew Seminary. Member U. of Pa. Club of N. Y. City. Invented an Accounting Exchange System. Architect, 55 Liberty St.

Kempf, Paul M., B.S., 1904.

Married in 1907 to Estelle Wesley Drew. Residence, 1053 Southern Boulevard, N. Y. Member Delta Upsilon Fraternity. Newspaper Work: Phila. "Evening Telegraph" and "Inquirer"; Asst. Managing Editor "Newark Advertiser"; Newark (N. J.) "Evening News"; Managing Editor, "Musical America," 135 Fifth Ave.

Kemple, Frederick C., D.D.S., 1895.

Residence, 543 West 123d St. Member Delta Sigma Delta Fraternity; American Society of Orthodontists; New York Odontological Society; First District Dental Society of New York. Practicing Dentistry, specializing in Orthodontia. Office, 43 West 48th St.

Kindleberger, E. Crosby, A.B., 1894; LL.B., 1897.

Born Oct. 31, 1875, at Washington, D. C. Married at Phila., Pa., June 2d, 1906, to Elizabeth R. McIlvane. Residence, 11 West 8th St. Member University Club; Association of the Bar. Attorney at Law, with Davies, Stone & Auerbach, 1897–1902; Assistant Corporation Counsel, 1902–1906; Deputy Assistant District Attorney, 1906 to date. Argued Stock Transfer Tax Case before U. S. Supreme Court. Specializes in Law of Taxation, Admiralty Appeal Work and Criminal Law.

King, Thomas Ewing, Arch., 1902.

Residence, 758 West End Ave. Member Psi Upsilon Fraternity. Architect with H. D. Ives, 160 5th Ave.

Kintzing, Lester, B.S. in Arch., 1900.

Married in 1906 to Grace C. Hampton. Residence, 1152 Pacific St., Bklyn. Member Delta Upsilon Fraternity; U. of Pa. Club. Architect, 3 East 33d St.

Kirchner, Paul Alois, B.S., 1893; C.E., 1894.

Born Oct. 29, 1873, Philadelphia. Residence, 10 West 36th St. A. B. LaSalle College. Member American Soc. of Civil Engineers; American Soc. for Testing Materials. Civil Engineer, 37 Wall St.

Knapp, John Rudolph, M.D., 1894.

Born Dec. 24, 1869, Mont. Square, Pa. Married 1898 to Mary Isabel O'Donnel. Member Penn. Soc. of N. Y.; Amer. Medico-Psychological Soc.; American Medical Ass'n; Medical Soc. of the County of N. Y.; Medical Soc., State of N. Y.; University of Penn. Medical Soc.; Medical Ass'n Greater City of N. Y.; Univ. Penn. Club of N. Y. City; Sagamore Club. Physician and House Surgeon Infants' Hosp. Randall's Island, N. Y. C., Oct., 1894, to Jan., 1896; June, 1896, to date, Junior and Ass't Physician, Manhattan State Hosp.; Ass't to the Chair of Mental Diseases, Univ. and Bellevue Hos. Medical College. Physician. Office and residence, Ward's Island, N. Y. C.

Kolbe, Arno, College, 1898–1900.

Married in 1902 to Nellie M. Crowe. Residence, 84 Ludlow St. Member N. Y. Architectural Alumni. Capt. First Infantry National Guard of Colo. 1905, Manager, Tracy & Swartwovt, 244 Fifth Ave.

Law, Frederick Manwaring, M.D., 1901.

Born Aug. 29, 1875, at Willoughby, Ohio. Member Beta Theta Pi Fraternity; Knights of Pythias; Modern Woodmen of America (Med. Examiner); Order of Scottish Clans; Med. Soc., County of N. Y.; N. Y. State Med. Soc.; Amer. Med. Ass'n; Amer. Electro Therapeutic Ass'n; Beta Theta Pi Club of New York. 1902, Clinical Asst., Diseases of Nose and Throat, at Manhattan Eye, Ear and Throat Hosp., and also Diseases of the Eye, N. Y. Post Graduate Med. School and Hosp. 1905, Instructor on Diseases of the Eye at N. Y. Post Graduate. 1906, Asst. Surgeon on Disease of Nose and Throat, Manhattan Eye, Ear and Throat Hosp. Physician. Office and Residence, 616 West 137th St.

Lederman, Moses David, M.D., 1889.

Born October 16, 1868, at New York City. Residence, 58 E. 75th St., New York. Married to Belle Weil, New York, 1898. Member N. Y. Academy of Medicine; American Laryngological, Rhinological and Otological Society; American Medical Ass'n; Metropolitan Medical Society; Harlem Medical Society; New York Polyclinic Medical Society; International Otological Congress. Engaged in Practice of Medicine, 1889 to date. Specializing on diseases of Nose, Throat and

Ear. Author of numerous papers on such diseases. Held clinical positions in various Hospitals. Adj. Professor N. Y. Polyclinic School. Assoc. Editor "Laryngoscope," a journal devoted to diseases of Nose, Throat & Ear. Physician at above address.

LEE, CHARLES RIDGELY, Ph.B., 1891.

Born June 17, 1869, at Covington, Ky. Married, New York City, Jan. 25, 1894, to Lizzie Vanderbilt Stevens. Residence, 63 Halstead St., East Orange, N. J. Member Phi Kappa Psi Fraternity; "Civics" of the Oranges; Essex County Country Club. Christ Episcopal Church, Treasurer and Vestryman. Firm of Vanderveer & Lee. Insurance Broker, 55 Liberty St.

LENDERMAN, WATSON BEATTY, JR., B.S. in C.E., 1906.

Born Dec. 16, 1882, Wilmington, Del. Residence, 124 West 123d St. Member Sigma Nu Fraternity. Civil Engineer, City Investing Bldg., B'way and Cortlandt St.

LEWIS, ORLANDO FAULKLAND, Ph.D., 1900.

Residence, Townley, N. J. A.B., Tufts, 1895; A.M., Tufts, 1897. Member Zeta Psi Fraternity; City Club; National Conference of Charities and Correction; N. Y. State Conference of Charities and Correction; National Prison Ass'n; Society for the Promotion of Sanitary and Moral Prophylaxis. Assistant Professor of Modern Languages, Univ. of Maine, 1900–1901. Professor of German, 1901–1905. Superintendent, Joint Application Bureau, N. Y. City, 1905–1907. Secretary, Finance Com., Charity Organization Society, 1907 to date. Assistant Secretary, Commission on Hospitals. Specialty, Vagrancy, Homelessness, Charitable Finance. 105 E. 22d St.

LINCOLN, FREDERIC FOSTER, Arch., 1899.

Residence, 31 West 26th St. Member Douglaston Country Club. Two years in office of Geo. B. Post, Architect, New York. Practiced two years in Woonsocket, R. I. 1903, joined Art Staff of N. Y. Herald. Illustrator and Portrait Painter. Studio, 31 W. 26th St.

LINDSAY, CHARLES ELDER, B.S. in C.E., 1885.

Born March 21, 1865, at Phila., Pa. Residence, 302 W. 103d St., New York City. Married to Carolyn Pentland, Philadelphia, 1888. Member American Railway Engineering and Maintenance of Way Ass'n; New York Railroad Club; Surveyor, Philadelphia Fire Underwriters, 1885; Union Pacific Railway, 1885–1886; Pennsylvania R. R. Co., 1886–1898; Southern Ry. Co., 1898–1901; New York Central Lines, 1901 to date. Engineer, Maintenance of Way—Electric Division.

LIPPER, MILTON WILLIAM, B.S. in Ec., 1906.

Residence, 137 West 75th St. Member Freundschaft Society of New York. Banker and Broker. Member New York Cotton Exchange. Member of firm of Arthur Lipper & Co., 20 Broad St.

Lockwood, Benoni, A.B., 1852; A.M., 1854.

Born Jan. 31, 1834, Providence, R. I. Married in 1861 to Florence Bayard. Residence, 105 East 18th St. Served in 6th Penna. Cavalry, Aug., 1861, to March, 1864; Commissioned Captain, 1861; Commissioned Major, 1863. Manager, Ins. Co. of North America, 53 William St.

Loeb, Benjamin W., Ph.B., 1893.

Born at Phila., June 24, 1874. Member Harmonic Club. Residence, Hotel Flanders. Banker. Member of firm, Sutro Bros. & Co., 44 Pine St.

Lovejoy, Edward Daland, M.D., 1904.

Residence, 43 Fifth Ave. A.B., Princeton, 1900. Member University Club, Phila.; Medical Alumni Society of U. of Pa. Resident Physician, Phila. Polyclinic Hospital, 1904–1905. Asst. Surgeon, Dept. Dermatology, Cornell Dispensary; Asst. to Genito-Urinary Dept., Good Samaritan Dispensary, 1905–1906. Student in Dermatology, Hospital Clinics, Germany, 1906–1907. Doctor of Medicine. Specialty, Dermatology, 64 East 56th St.

Lowenstein, Jacob, B.S. in C.E., 1902; C.E., 1906.

Residence, 42 West 92d St. Member American Society of Civil Engineers. Since graduation, with American Bridge Co., as Designer. 30 Church St.

Lowther, Hugh Sears, Ph.D., 1904.

Residence, Fishkill, N. Y. A.B., Syracuse, 1899. Member Phi Kappa Psi and Phi Beta Kappa Fraternities. Instructor of Latin in College of City of New York.

Luke, Adam Keith, Ph. B., 1888.

Married in 1902 to Irene Hesse Mills. Residence, 338 West 88th St., N. Y. Member Arkwright Club; Englewood Golf Club. In 1889, became connected with Piedmont Pulp & Paper Co., afterwards with West Va. Paper and Pulp Co. These concerns were combined in 1897. Secretary and Treasurer of the West Va. P. & P. Co., 309 Broadway.

Luke, David Lincoln, B.S. and P.C., 1886.

Born May 14, 1865, at Rockland, Del. Married, Winston, N. C., Dec. 18, 1895, to Bessie C. Anderson. Residence, 353 West 87th St. Member Union League Club; N. Y. Athletic Club. Vice-President, West Virginia Pulp and Paper Co. Paper Manufacturer, 309 Broadway.

Macdonald, William Douglas, D.D.S., 1904.

Residence, Glenbrook, Stamford, Conn. Doctor of Dental Surgery, 542 Fifth Ave.

MAGINNIS, FRANK J., Wharton, 1902.

Married at Philadelphia, Oct. 19th, 1904, to Ida J. Paalzow. Residence, 9 Riverview Ave., Rutherford, N. J. In charge of Cost Dept. MacAndrews & Forbes Co., 111 Fifth Ave.

MAIN, WILLIAM, A.B., 1863.

Born Feb. 10, 1845, Susquehanna Co., Pa. Married in 1871 to Fannie A. Fillebrown. Residence, Piermont-on-Hudson, N. Y. Member F. & A. M. Vaux Lodge No. 393, Phila., Pa.; American Chemical Society; American Electro-chemical Society; Society of Chemical Industry; Chemists' Club; American Society for Testing Materials; University of Penn. Club of N. Y.; Penna. Society. Mining Engineer for many years. Professor of Chemistry and Geology in the University of S. C. Produced a number of Electrical and Mechanical Inventions. Also director or superintendent of several electrical and manufacturing enterprises. Consulting Engineer and Chemist, 100 Broadway, N. Y.

MALLET-PREVOST, SEVERO, B.S., 1881.

Born Oct. 8, 1860, Mexico. Married in 1887 to Virginia Hopkins Johns. Residence, 931 Madison Ave. Member Kane Lodge; Univ. Club; Riding Club; Down Town Ass'n; Midday; Bar Ass'n; Univ. of Penn. Club. Lawyer, 30 Broad St.

MANIFOLD, ALBERT WILLIAM FRANCIS, B.A., 1886; M.A., 1888.

M.D., 1904, N. Y. Homeopathic College. Member N. Y. Consistory & Mecca Temple; Phi Alpha Gamma Fraternity; Round Table Club. Physician. Office and Residence, 723 St. Nicholas Ave.

MATOS, LOUIS JOSEPH, College, 1885–1887.

Married in 1893 to Viola Malsbury. Residence, 101 North 19th St., East Orange, N. J. Member Hope Lodge No. 124 F. & A. M.; Orange Chapter, No. 23, R. A. M.; Jersey Commandery No. 13 K. T. Sect. Assayers & Miners' Gangue Univ. of Penn.; Soc. of Chemical Industry; Franklin Inst. of the State of Penn. Chief Chemist, Jno. & Jas. Dobson's Carpet & Plush Mills, Phila., Pa. Chemist & Chief of Laboratories, Phila. Museums. Lecturer on Technical Chemistry, Univ. of Penn., 1892–93; also on Chemistry & Dyeing. Instructor in Textile Chemistry Y. M. C. A., New York. Consulting Textile Chemist and Chemical Engineer.

MAYER, NELSON B., B.S., 1890.

Residence, Marie Antoinette Hotel, Broadway & 67th St. Received the degree of Nat.Sc.Dr., from the University of Tübingen, Würtemberg, Germany. Member Chemists' Club; Drug & Chemical Club; University Club, Philadelphia. General Manager, The Distilling Company of America, 27 William St.

MCAULIFE, WALTER VANBENSCHOTEN, D.D.S., 1906.

Member Psi Omega Fraternity; I. O. O. F. Southampton 842. Dentist, 341 Fifth Ave.

McBride, James W., A.B., 1884.

Married in 1890 to Genevieve Gardiner. Residence, Mamaroneck, N. Y. Member H. C. Geographical Soc. (Pres.); Apawanies Golf Club; Dyker Meadow Golf Club; Hamilton Club of Brooklyn. Tea Importer, 93 Front St.

McClellan, William, B.S., 1900.

Residence, 12 Winans St., East Orange, N. J. Married to Carolina Stroup, Reading Pa. Received degree of Ph.D., Pennsylvania, 1903. Member A. X. P.; Phi Beta Kappa & Sigma Xi Fraternities; Engineers' Club of New York; same of Philadelphia; American Society of Mechanical Engineers; American Institute of Electrical Engineers; U. of Pa. Club of N. Y. City. Vice-President, The Campion-McClellan Co., Engineers, 90 West St., New York.

McClelland, George William, A.B., 1903.

Residence, Dobbs Ferry, N. Y. Member Kappa Sigma Fraternity; Modern Language Ass'n. 1903–04, Instructor, English Central Manual Training H. S., Phila. 1905, Tutor in Latin and English, College City of N. Y. Teacher, College City of N. Y., 138th St. & Amsterdam Ave.

McCullagh, Samuel, A.B., 1895; M.D., 1898.

Born February 21, 1876, at Philadelphia, Pa. Married, New York City, 1906, to Grace Moore Thompson. Residence, 108 West 58th St. Member Phi Gamma Delta Fraternity; U. of Penn. Club of N. Y.; N. Y. Athletic Club; Oakland Golf Club; Acad. of Medicine; Amer. Med. Ass'n; Co. Med. Soc.; Amer. Laryngological, Rhinological & Otological Soc.; U. of Pa. Med. Soc. of N. Y. Resident Physician, Children's Hosp., Phila., 6 months. Episcopal Hosp. of Phila., 2 yrs. Girard College of Phila., 1 yr. Asst. Surgeon Manhattan Eye, Ear & Throat Hosp. (Throat & Ear Dept.). Lecturer on Otology, Polyclinic, Post Graduate Med. School. Physician, 35 Park Ave.

McDowell, Thomas Jefferson, B.S. in E.E.

Residence, 146 Macon St., Bklyn. Electrician, N. Y. Edison Co., 52 Duane St.

McGrath, Francis Sims, B.S., 1898; LL.B., 1901.

Residence, 75 E. 54th St. Member Phi Kappa Sigma Fraternity; Columbia Univ. Club. Lawyer, 40 Wall St.

Metzger, Otto I., D.D.S., 1898.

Residence, 44 West 95th St. Member First District Dental Society. Doctor of Dentistry.

Milligan, John Irwin, B.S. in C.E., 1897.

Born Aug. 5th, 1875, Pittsburg, Pa. Unmarried. Residence, Governor's Island, N. Y., Care of Lieut. Foreman. 1898–1902, Engineer with Westinghouse Electric Co., Pittsburg, Pa.; 1902–1906,

with British Westinghouse Electric Co., Manchester, England; 1906–1907, with Russian Westinghouse Electric Co., Moscow, Russia; 1907 to date, U. S. Wood Preserving Co.; Engineer, U. S. Wood Preserving Co., 29 Broadway.

MILNE, CLYDE, B.S., 1893.

Born February 9th, 1872, at Phila., Pa. Residence, 28 W. 26th St. Unmarried. Member Delta Psi Fraternity; Union League Clubs of both New York and Philadelphia; St. Anthony's Clubs of both New York and Philadelphia; Markham Club, Philadelphia; Racquet Club; Philadelphia Gun Club; Merion Cricket Club of Philadelphia; Arkwright Club & Lawyers' Club of New York; New York Railroad Club. General Freight Agent of Clyde Steamship Co., 1901–1907. Resigned in 1907 to take up development of suburban real estate.

MILNE, FRANCIS FORBES, JR., B.S., 1898.

Residence, 1 West 51st St. Member Delta Psi Fraternity; St. Anthony's Club (N. Y. C. & Phila.); Union League Club of Phila.; Markham Club (Phila.); Germantown Cricket Club. Port Agent, Clyde Steamship Co. (West India Line), 12 Broadway.

MINGLE, HARRY BOWERS, B.S. in E.C. 1899.

Born April 17, 1876, Lock Haven, Pa. Married June 2, 1906, to Millicent Brown Dyer. LL.B., 1902, N. Y. Law. Member Delta Upsilon Fraternity; F. & A. M., Crescent, No. 402; Republican Club; Transportation Club; University Club, Phila.; Genesee Valley Club, Rochester. Director, West New York Improvement Co.; Cochran Land Co.; Depew & Lake Erie Water Co.; Rochester and Lake Ontario Water Co.; President of latter. Member of firm, Mingle and Wood. Attorney and Counselor, 165 Broadway.

MOVICE, J. HENRY, 1897.

Born April 30, 1876, at Phila., Pa. Residence, Overbrook, Pa. Unmarried. Member Psi Upsilon Fraternity; University Club of Philadelphia; Southern Club & Merion Cricket Club of Philadelphia; Richmond County Country Club; General Alumni Society of U. of Pa. Engaged in manufacture of Twines & Cordage with John T. Bailey & Co., Phila., Pa., 1896–1904; in charge of New York office, 1904 to date. Sales manager of John T. Bailey Co., 320 Broadway, New York.

NEELY, ROBERT THOMPSON, 1906.

Born July 29th 1882, at Chester Co., Pa. Residence, 307 W. 98th St., New York. Married to Dorothy Heath, Washington, D. C., 1906. Vice-President & Treasurer Willard S. Burrows Company; Vice-Pres. & Treasurer Burrows, Neely & Company; President White Star Laundry Company, Atlantic City, N. J. Real Estate, 110 W. 34th St., New York.

NEWGARDEN, CHAS., D.D.S., 1892.

Residence, 402 E. 11th St. Member Amity Lodge No. 323 F. & A. M. Doctor Dental Surgery, 402 E. 116th St.

Newton, Silvanus Blanchard, M.D., 1894.

Born at Yarmouth, Me., Dec. 4th, 1869. A.B., Williams. Member Alpha Mu Pi Omega Fraternity; Phi Delta Theta Fraternity; New York County Medical Society; N. Y. State Medical Society; N. Y. American Medical Assn. Doctor of Medicine. Specialist on Stomach Diseases, 829 West End Ave.

Oakman, Walter G., A.M., 1864.

Residence, 521 Fifth Ave., N. Y. Member Union; Riding; Turf & Field; Automobile of Amer.; Midday; Garden City Golf; University; Metropolitan; Century Down Town. Pres. and Director Hudson Companies; Hudson Improvement Co.; Interboro Metropolitan Co.; N. J. Terminal Dock & Improvement Co.; chm'n B'd of Directors, Guaranty Trust Co. of N. Y.; V-p. and Director Hudson & Manhattan R. R. Co.; Jefferson & Clearfield Coal & Iron Co.; Rapid Transit Construction Co.; Subway Realty Co.; director Alabama Great Southern R. R. Co.; Amer. Car & Foundry Co.; Bklyn Heights R. R. Co.; Buffalo, Rochester & Pittsburgh R'y Co.; Fairmont Coal Co.; Hudson St. R. R. Co.; Interborough Rapid Transit Co.; Kings Co. & Fulton Elevated R. R. Co.; Long Island Consolidated Electrical Companies; Long Island & R. R. Co.; Louisville & Nashville R. R. Co.; Morristown Trust Co.; Morton Trust Co.; Mutual Trust Co. of Westchester Co.; Nat. Bank of Commerce; N. Y. & N. J. R. R. Co.; N. Y. & Queens Co. R'y; N. Y. City Interborough R. R. Co.; Reynoldsville & Falls Creek R. R. Co.; Richmond Light & R. R. Co.; Rogers Locomotive Works; Sloss & Sheffield Steel & Iron Works; Somerset Coal Co. Capitalist, 62 Cedar St.

Ogden, Harry Barton, D.D.S., 1902.

Born at Allen's Hill, N. Y., March 31, 1878. Married Nov. 30, 1905, to Sallie L. Johnson. Member N. Y. Odontological Society; First District Dental Society. Doctor of Dentistry, 66 East 58th St.

Ogden, James Clarence, 1887.

Married in 1893 to Miss Lewis. Residence, 927 Park Ave., Plainfield, N. J. Member R. A. M.; Engineers' Club, N. Y. Manager, Robt. W. Hunt & Co., N. Y. Engineers, 90 West St.

Pabst, Harry, B.S. in E.E., 1902.

Residence, 257 W. 23d St., New York. Member New York Telephone Society. With New York Telephone Co., 1902–1907; in telephone work in San Francisco, Cal., 1907; New York Telephone Co., 1907 to date. Electrical Engineer, 15 Dey St., New York.

Palitz, Albert, D.D.S., 1906.

Member Heptasoph, Knickerbocker Conclave; East Side Dental Soc. Doctor of Dental Surgery. Office and Residence, 84 West 115th St.

Parks, John Waring, College, 1896; A.B., 1898, Columbia; LL.B., 1902, Columbia.

Residence, 103 East 21st St. Member Zeta Psi Fraternity. Attorney at Law, 2 Rector St.

Patterson, William Ralla, Ph.D., 1898.

Married June 11, 1903, to Lizzie Wallace. Residence, 415 West 115th St. Harrison School Fellow in Political Science, 1897–1898. Student, Univ. of Halle & Berlin, 1896–1897. Ph.B., Iowa, 1905; B.S., State Normal School of Iowa, 1889. Member Blue Lodge, F. & A. M., No. 4, Iowa City; Graduate Club; American Economic Assn. Special Agent, Dept. of Labor, Wash., June-Nov., 1898. State Univ. of Iowa, Instructor, 1898–1900; Asst. Professor, in charge of Statistics & Economics, 1900–1902; Registrar, Tenement House Dept., N. Y. C., 1902–1904; Professor of Statistics & Commerce, 1904–1906. Statistician, Iowa Board of Control. Director of the Census, Iowa, 1904–1906. Accountant, Haskins & Sells, N. Y. C., Feb., 1906–March, 1907. Member Administration Staff, Bureau of Municipal Research, March, 1907 to date. 261 Broadway.

Payne, Charles Cushman, D.D.S., 1898.

Born March 7, 1877, at Brooklyn, N. Y. Residence, 254 West 84th St. Member Xi Psi Phi Fraternity; Roome Lodge 746, Constitution Chapter 230 Scottish Rite Bodies of New York, Mecca Temple A. A. O. N. M. S.; Senior Deacons' Club, Secretary. Dentist, 42 West 25th St.

Perkins, Francis Drinker, B.S. in C.E., 1906.

Born Nov. 1, 1884, Beverly, N. J. Residence, 124 West 123d St. Member Sigma Nu Fraternity. Civil Engineer Hedden Construction Co., 1 Madison Ave.

Peters, Henry Herman, D.D.S., 1902.

Born at Philadelphia, Pa. Residence, 313 W. 57th St., New York. Unmarried. Member Sigma Alpha Tau Fraternity; First Dist. Dental Society; Kirk Dental Society. Engaged in the practice of dentistry 1902 to date. Dentist, 58 W. 50th St., New York.

Pettit, Louis Clark, M.D., 1883.

Member N. Y. Academy of Med.; Am. Medico-Psych. Ass'n; Co. & State Societies; N. Y. Neurological Soc.; Ph.G., Col. Pharm., Phila., 1880. Honorable Mention for Thesis on Eugenol; Distinguished Merit for Thesis on Hypertrophic Cirrhosis of Liver. Writings on Paresis & Psychiatrical Subjects; Asst. Supt. Male Div. N. Y. C. Asylum; Twenty years on Ward's Island as Asst. Phys. in State Hospital. Physician. Office and residence, Ward's Island, N. Y.

PIMIENTA, ALFREDO, D.D.S., 1895.

Doctor of Dental Surgery, Office and Residence, 300 East 50th St.

POMEROY, GEORGE B., M.D., 1863.

Born Dec. 19, 1838, Cincinnati, O. Residence, Union Club, Fifth Ave., N. Y. Member: Hiram Lodge, 21, F. & A. M., Winchester, Va.; Union Club of New York City. 1862, Act. Med. Cadet, U. S. A. Hospital. 1863, Commissioned Asst. Surg. 110th Pa. Vol. Inf'y, Army of Potomac; later, Surgeon, 17th Pa. Cavalry, 2d Brig., 1st Cav. Div. 1864, Armies of Potomac & Shenandoah. Surgeon in Chief of Brigade on Staff, Brig. Gen. Fitzhugh. 1870, Travelled abroad, chiefly in Berlin & Vienna. 1885, Coal Mining at Pomeroy. Also Branch House of Russell & Co. in London. 1890–9, Sect., later Vice-Pres., The Railroad Equipment Co.; also Director in Balt. & Eastern Shore R. R. Physician (Retired), Fifth Ave. (Union Club).

PORTER, PETER BRYNBERG, M.D., 1869.

A.B., Yale, 1867; A.M., Yale, 1870. Member Delta Kappa Epsilon Fraternity; Wolf's Head, Yale; Church Club of New York; American Therapeutic Society, Editor of its Transactions; Medical Association of the Greater City of New York, Recording Secretary; Medical Society of County of N. Y., Asst. Secretary. Editor of Gaillard's Medical Journal; N. Y. Editor of Boston Medical and Surgical Journal. Doctor of Medicine, 128 West 84th St.

POWEL, MILTON, D.D.S., 1887.

Born in Phila., 1854. Married in 1882 to Louise C. Muzzey. M.D., H.M.D., Hahnemann, 1890. Member: Atlantic Lodge, No. 178, New York; Jerusalem Chapter F. & A. M. Adelphic Council; No. 7 Cœur de Lion Commandery, No. 23 Mecca Shrine; N. Y. County Homeopathic Medical Society; American Institute of Homeopathy; International Hahnemann Ass'n; Bayard Club. Homeopathic Physician. Office and Residence, 163 West 76th St.

PRATT, STEWART CAMDEN, LL.B., 1907.

Born at Washington, D. C., 1885. Residence, 318 West 57th St. Member Delta Kappa Epsilon Fraternity; also Phi Delta Phi. Attorney at Law, 32 Liberty St.

PRENTISS, ELIAS BRIGGS, D.D.S., 1902.

Born at Prentiss Vale, Pa., Feb. 17, 1879. Residence, 609 West 137th St. Married at N. Y. April 28, 1906, to Julia A. McClellan. Member First District Dental Society; Odontological Society of N. Y. Doctor of Dentistry, 46 West 37th St.

PUGH, ALEX. LAF., B.S. in Ec., 1899.

Residence, 161 Madison Av., Elizabeth, N. J. Instructor in Economics, High School of Commerce, 155 W. 65th St.

Raine, Charles Willard, B.S. in E.E., 1903.

Born June 30, 1880, Bridgeton, N. J. Married in 1903 to Florence A. Johnson. Residence, 341 Westminster Road, Bklyn. Employed by N. Y. Edison Co. in 1903. Telephone Engineer. N. Y. Telephone Co., 15 Dey St.

Redfield, Snowden B., B.S. in M.E., 1902.

Born April 25th at Paris, France. Unmarried. Member Sigma Xi Fraternity. With Cambria Steel Co., Johnstown, Pa., 1902–1904; Ingersoll-Sergeant Drill Co., Easton, Pa., 1904–1906; Ingersoll-Rand Company, 1906 to date. Author of articles on mechanical subjects. Specialist on Compressed Air. Mechanical Engineer, 11 Broadway, N. Y. City. Residence, 142 W. 82d St.

Reed, Charles Beecher, 1905–1907.

Born June 4, 1887, Wysox, Pa. Married in 1907. Residence, 306 West 14th St. Salesman, India Rugs, 890 Broadway.

Redding, William A., B.L., 1876.

Married to Loretto Sands O'Shea. Residence, 344 West End Ave. Member: Union League, Engineers, Machinery Clubs; Bar Association; Pennsylvania Society of New York; Art Club & Five O'Clock Club of Philadelphia; Bar Association of the State of New York; American Bar Association; Law Association of Philadelphia; Patent Bar Association of Chicago; Pennsylvania House of Representatives, 1884–1886. Admitted to Philadelphia Bar, 1873. Practiced in Philadelphia, 1878–1887. Moved to New York City, 1887. Member of firm, Redding, Greeley & Austin. Lawyer—Specialty, Patent and Corporation Law—Potter Building, 38 Park Row.

Reitz, Ralph B., D.D.S., 1897.

Born in Jefferson Co., Pa., Oct. 3, 1861. A.B., Alleghany, 1889. Member Penn. Soc. of N. Y.; Phi Delta Theta Fraternity; Lotos Club; N. Y. Athletic Club; First District Dental Soc. of N. Y.; Odontological Dental Soc.; N. Y. State Dental Soc.; National Dental Assn. Doctor of Dental Surgery. Office and Residence, 38 East 61st St.

Rhein, Meyer Louis, D.D.S., 1881.

Married in 1886 to Lizzie Esse Van Wyck Odell. M.D., Union. Member Delta Sigma Delta Fraternity; Fellow of Academy of Medicine; Amer. Med. Ass'n; N. Y. County & State Med. Soc.; N. Y. State Dental Soc.; N. Y. Odontological Soc.; First District Dental Soc.; National Dental Ass'n; Northeastern Dental Ass'n; N. H. State Dental Soc.; Dental Alumni of Penn.; Albany Med. College; Englewood Golf Club; Amer. Med. Ass'n; Ex-Pres. & Founder of Penn. Dental Alumni; Ex-Pres. of Albany Med. College Alumni of Greater N. Y. Lecturer on Dental Pathology in Univ. of Penn. Doctor of Dental Surgery. Office and Residence, 38 East 61st St.

Riley, George Washington, Ph.B., 1895.

Married in 1904 to Chloe Canterbury Carlock. D.O., 1904, American School of Osteopathy. Member Beta Theta Pi Fraternity; Blue Lodge, Chapter and Knight Templar, Columbian Commandery; Graduates Club; The Hungry Club; Greater N. Y. Osteopathic Soc.; American Osteopathic Ass'n; N. Y. Osteopathic Soc. (Pres.). Sect. Municipal League, Germantown, Pa. With the Century Pub. Co. & James Clarke & Co., Publishers, as Manager in Indianapolis, Denver, Omaha and Chicago. Manager, New York Office, Balch Bros. Co. Represented the N. Y. Osteopathic Soc. before the Public Health Coms. of Senate and Assembly in the last legislature in opposition to the Medical Unity Bill. Osteopathic Physician. Office and Residence, 43 W. 32d St.

Ring, Jonathan, Arch., 1905.

Born, Aug. 23, 1878, at Phila., Pa. Residence, 364 West 55th St. Architectural Draughtsman, with Phila. & Reading Railway, 1905; with Walter Smedley and Churchman & Thomas, Phila., Oct., 1905–Oct., 1906; with Ernest Flagg, N. Y. C., Oct., 1906, to date. Specialty: Design, Pen and Ink Perspective Work, 35 Wall St.

Robinson, Beverley, A.B., 1862.

Born March 22, 1844, at Phila., Pa. Residence, 42 W. 37th St. Married to Anna F. Foster in New York City 1875. Received degree of M.D., Paris, France, 1892. Member Delta Psi Fraternity; Century; University; Knickerbocker Clubs; Academy of Medicine. Served emergency call State Militia, 1863. Author of work on "Nasal Catarrh—Inhalers and Inhalants"; for many years and at present Clinical Professor of Medicine at Bellevue Hospital Medical College; Consulting Physician, St. Luke's & City Hospitals. Physician, address as above.

Rodenstein, Louis A., M.D., 1859.

Married in 1861 to Sarah C. Tremann. Member N. Y. Academy of Medicine; N. Y. County Med. Soc.; N. Y. Obstetrical Soc.; N. Y. Pathological Soc.; N. Y. Med. Jurisprudence Soc.; Yonkers Medico Soc. Interne Physician, Blackwell's Island Hosp., 1860. Lecturer on Anatomy, Manhattan College, 1861–62. Volunteer Surgeon, in Union Army, 1863. Surgeon, 22d Regt. of N. Y., 1865–1875. Founder & Chief of Medical Board of Manhattan (J. Hood Wright) Hosp., 1885. Police Surgeon, 1883. Com. Board of Education, 1891–1894. Physician (retired). Office and Residence, 561 West 152d St.

Rodriguez, José G. Perez, D.D.S., 1897; P.G., 1898.

Residence, 515 West 122d St. Member First Dist. Dental Soc., A.B. and D.D.S., Univ. of Havana, Cuba. Doctor of Dental Surgery, 315 Fifth Ave.

Rogers, William Evans, 1865.

Born 1846 at Philadelphia, Penn. Residence, 56 E. 78th St. Married to Susan L. K. Fish in New York, 1868. Left college at end of sophomore year and enlisted in the Union Army; later graduated from West Point in 1867. Member Metropolitan Club; Union Club; Union League; Sons of the Revolution; Society of Colonial Wars. Member of the Board of Railroad Commissioners, 1883–1892. U. S. Corps of Engineers, 1867–1869; Mercantile & Railway pursuits, 1869–1883. Active in promoting remedial railway legislation, securing rights of stockholders & increasing safety of travel. Lawyer. Specialty, Railroad Law. Address, 37 Liberty St.

Rumney, William Morrill, 1885–1886.

Born 1868, White Plains, N. Y. Married in 1897 to A. C. Holbrook. Residence, 315 West 55th St. 1 Broadway.

Salomon, Godfrey S., D.D.S., 1882.

Married in 1900 to Bess Maser. Member F. & A. M. Hesperia Lodge No. 411. Doctor of Dental Surgery. Office and Residence, 65 West 45th St.

Salsbury, Henry Lee, D.D.S., 1906.

Born March 30, 1882, N. Y. City. Member Psi Omega Fraternity. Doctor of Dental Surgery. Office and Residence, 538 West 145th St.

Saunders, William Lawrence, B.S., 1876.

Born Nov. 1, 1856, Columbus, Ga. Married in 1886 to Bertha Louise Gaston. Residence, 112 Rockview Ave., Plainfield, N.J. Member Master Mason; Engineers' Club; Lawyers' Club; Machinery Club; N. Y. Chamber of Commerce; Aero Club of N. Y.; American Soc. of Civil Engineers; Am. Insti. of Mining Engineers; Am. Soc. of Mechanical Engineers. 1878, Engineer Corps, National Storage Co.; later, Eng. in Charge, Submarine Work. 1882, Engineer, Ingersoll Rock Drill Co. Designed and patented rock drilling & channelling machinery. Editor & Publisher "Compressed Air," Etc. Ingersoll-Sergeant Drill Co., Vice-Pres. and Pres. President, Ingersoll-Rand Co., 11 Broadway.

Schamberg, Morris I., D.D.S., 1896; M.D., 1898.

Born 1875, Phila., Pa. Member Delta Sigma Delta Fraternity; American Medical Ass'n; N. Y. Institute of Stomatology; First District Dental Society of N. Y.; National Dental Assn.; Dental Alumni Society, U. of P.; General Alumni Soc, U. of P.; Acting Asst. Surgeon U. S. A. during Spanish-American War, Rank of First Lieutenant. Professor of Oral Surgery, Medico-Chirurgical Hospital, Phila.; Oral Surgeon to N. Y. Nose, Throat & Lung Hosp. M.D., Medico-Chirurgical College of Phila. Physician & Doctor of Dental Surgery. Office and Residence, 57 West 58th St.

Schlauch, William S., 1903 C.

Residence, 2083 Daly Ave., Bronx. Instructor in Mathematics, High School of Commerce, 155 W. 65th St.

Seeger, Charles Frederick, College, 1876–1879.

Born Aug. 15, 1859, at Phila., Pa. Residence, 317 West 58th St., N. Y. City. Member Merion Cricket Club; University Club of Phila.; Loyal Legion. 1888, entered services N. Y. C. (Blue Line) Northern Pacific R'y Co.; 1892, Freight Agent; 1899, Genl. Agent, Phila.; 1903, Genl. Agent, Chicago; 1904, Genl. Agent, New York. Gen'l Agent, Nor. Pac. R'y Co., 319 Broadway.

Senior, Philip Henry, D.D.S., 1905.

Residence, 12 East 47th St. Member Sigma Alpha Epsilon Fraternity; N. Y. Institute of Dental Technique; U. of Pa. Club. Dental Surgeon, 42 West 40th St.

Sergeant, George, Jr., B.S., 1884.

Married in 1897 to Mary Stitlz. Residence, 501 West 113th St. Member Univ. of Penn. Club; Engineers' Club; N. Y. Railroad Club; American Soc. of Civil Engineers. 1884–1887, Engineers Corps of Susquehanna Coal Co. 1887–1889, Engineers Corps & Asst. Supervisor, Sunbury Division Pa. R. R. 1890–1893, Asst. Engineer Phila. & Reading R. R. 1894–1901, Erie R. R. Asst. Engineer, Roadmaster & Engineer of Maintenance of Way. 1901–1908, with Jacobs & Davies, Consulting Engineers. At present with Sergeant-Maxwell Co., Contracting Engineers, 32 Broadway.

Sharp, James Riddle, M.D., 1890.

Born 1866 at Harrington, Del. Residence, 166 W. 121st St., New York. Unmarried. Member Medical Society of the County of New York. Physician. Specialist in diseases of Nose, Throat & Ear.

Sherry, Ernest, D.D.S., 1900.

Member I. O. O. F.; N. Y. First District Dental Soc. Doctor of Dental Surgery. Office and Residence, 1840 Seventh Ave.

Sickles, Gustavus, LL.B., 1898.

Born Dec. 25, 1874, Phila. Married in 1905 to Blanche Rosenbluth. Residence, 1007 Broad St., Newark, N. J. 1895, A.B., Central High School of Phila. 1898, Admitted Common Pleas and Quarter Sessions Court of Phila., Orphans' Court. 1900, Supreme Court of Penn., also Circuit Court of U. S. 1904–1906, Sect. Eastwood Park Co., Manufacturing Jewelers & Silversmiths, Newark, N. J. 1906 to date, Sect. & Treas. 9–11–13 Maiden Lane.

Siegfried, Frederick H., B.S., 1898.

Born March 3, 1876, at Louisville, Ky. Married to Mary Louise Delano 1898. Member Phi Gamma Delta Fraternity; Montclair

Club; Montclair Dramatic Club & Director of the Montclair Civic Assn. Boston Herald Staff, 1898–1901; Business Manager, The Engineering Record, 1901–1905; Business Manager, Textile Manufacturers' Journal, 1905–1906; Business Mgr., D. O. Haynes & Co., 1906. Organized: Staten Island Publicity Assn., 1906; Morris & Essex Realty Co., Realty News Bureau, Siegfried Advertising Agency, 1907. Advertising for Realty & Financial Institutions, 21 Park Row. Residence, 13 Pleasant Ave., Montclair, N. J.

Simpson, Maxwell Gayley, M.D., 1884.

Married in 1891 to Ella G. Moore. Residence, 431 Madison Ave., Elizabeth, N. J. Member Phi Kappa Psi Fraternity. Resident Physician Presbyterian Hosp., Phila. Medical Examiner. Penn. R. R. Offices, 26 Exchange Pl.

Slack, Frank V., A.B., 1903.

Member Kappa Sigma Fraternity; College Secretary, Univ. Christian Ass'n, 1903–06. Traveling Sect. for Eastern Colleges, Student Dept., International Committee, Y. M. C. A., 1906–08. Secretary, Student Department, International Committee, Y. M. C. A., 124 East 28th St.

Smith, Edward Michellon, Arch., 1904.

Member Architectural Society; Independent Order of Americans. Architect, 210 W. 39th St.

Smith, Fred. E., D.D.S., 1897.

Born April 19, 1870, at Sewickley, Pa. Unmarried. Member Delta Sigma Delta and T. N. E. Fraternities; New York Athletic Club. Located in Philadelphia, 1897 to 1906; 1906 to date in New York City. Dentist, 46 W. 51st St. Residence, Long Acre Hotel, 47th St. & 7th Ave.

Smith, Ridgway Pancoast, B.S. in C.E., 1906.

Residence, 37 West 126th St., New York City. St. Elmo Club, 105 W. 43d St.

Smith, Wilbert Barnes, 1909.

Born March 2, 1883, at Camden, N. Y. Residence, 328 W. 56th St., New York. Unmarried. Member Sigma Nu Fraternity; Lackawanna County Club; Wharton School Ass'n; Zelosophic Society. Office Secretary, Student Volunteer Movement for Foreign Missions.

Smith, William Jones, B.S. in Arch., 1903.

Born May 26, 1881, at Phila., Pa. Unmarried. Member Camden County Country Club; Sigma Xi Fraternity. Recipient of "Architecte Diplome par le Gouvernement Français," conferred 1907, at École de Beaux Arts, Paris. Studied at École de Beaux Arts, Paris, from 1903 to 1907. Architect. Residence, 59 W. 65th St.

Stanley, Rolof Benckert, D.D.S., 1895.

Residence, Beach Avenue, Larchmont Manor, N. Y. Married to Alice Dana Knox, Englewood, N. J., 1903. Member: Delta Sigma Delta Fraternity; New York Institute of Stomatology; New York Institute Dental Technique; Alumni Society Angle School of Orthodontia. Practiced Dentistry, Philadelphia, 1895–1902; studied Orthodontia, 1902; located in Denver, Colo., 1902; engaged in practice of Orthodontia in New York, 1903 to date, being the first Orthodontia Specialist in this City. Office, 38 E. 49th St., New York City.

Stephens, Franklin M., M.D., 1885.

Residence, 103 W. 54th St. Member Beta Theta Pi Fraternity; Phi Alpha Sigma; N. Y. County Med. Soc.; State Med. Soc.; Academy of Medicine; Amer. Otological Soc. 1885–1886, Resident Phys., Robt. Packer Hosp., Sayre, Pa. 1886–1887, Res. Phys. & Supt. 1887–1896, Supt. Phys. & Surg. in Chief. 1898–1899, House Phys. Senior Assistant, Aural Physician & Surgeon, N. Y. Eye and Ear Infirmary, 71 West 49th St.

Stewart, James A., M.E., E.E., 1892.

Residence, 61 S. Maple Ave., E. Orange, N. J. Supt. of Maintenance, N. Y. Telephone Co., 1896–1906. Supt. of Plant, N. Y. Telephone Co., and N. Y. & N. J. Telephone Co., 15 Dey St.

Stillwagen, Frederic Haines, LL.B., 1899.

Married in 1902 to Marian Emily Durand. Residence, 391 Ocean Ave., Bklyn. A.B. Harvard, 1896; LL.B. Harvard, 1899. Member Delta Upsilon Fraternity; Midwood Club. Associated with Samuel B. Huey, Attorney and Counsellor-at-Law, 1899–1901; Arthur B. Huey, 1901–1904 (both of Phila.); and with Chas. E. Le Barbier, Lawyer, 31 Nassau St. (N. Y.), 1904 to date.

Stuart, Percy Clarke, B.S., 1897.

Born Brooklyn, Aug., 1871. Married in 1902 to Emma C. Batjer. Residence, 51 Plymouth St., Montclair, N. J. General Contractor. Stuart-Ward Co., 135 Broadway.

Sullivan, George Francis, M.D., 1907.

Born Feb. 22, 1885, at Worcester, Mass. Residence, 91 Orange St., Worcester, Mass. Physician, St. Vincent's Hospital, N. Y.

Suplee, Henry Harrison, B.S., 1876.

Born Philadelphia, October 23, 1856. Residence, 203 W. 81st St., New York. Married to Catherine E. Colwell, New York, 1901. Member Franklin Institute, American Society of Mechanical Engineers; Societe des Ingenieurs Civils de France; Verein Deutscher Ingenieure; Metropolitan Museum of Art. With Atlantic Works, Philadelphia, 1879–1886; editor of "Mechanics" & Consulting En-

gineer, 1886–1890; Yale & Towne Mfg. Co., 1890–1895; Consulting Engineer, 1895–1897; Editor "Engineering Magazine," 1897–1907; President and Editor "Cassier's Magazine," 1907 to date; Author of many articles on technical subjects. Translator of Reuleaux's "Constructor" & of Lübsen's "Mathematics," & Author of "The Mechanical Engineers' Reference Book." Address 12 W. 31st St., New York.

SUTHERLAND, ARNOLD HARWOOD, D.D.S., 1905.

Member Phi Sigma Kappa Fraternity; N. Y. Institute of Stomatology; N. Y. Institute of Dental Technique; N. Y. Study Club; Crescent Club. Doctor of Dentistry, 28 West 39th St.

SWIFT, SAMUEL, B.S., 1894.

Born Jan. 19, 1873, at Newark, N. J. Married at Philadelphia, Pa., June 8, 1896, to Ellen Mary Faulkner. Member MacDowell Association (Founder), New Music Society of America. Music Critic "New York Evening Mail" from October, 1894, to September, 1907, and Art Critic for same paper from January, 1896, to Sept., 1907. London and Paris Correspondent of same, 1900. Assistant Music Critic, May, 1907 to date, for "New York Tribune." Contributor of many magazine articles, chiefly on musical & artistic topics. Also since May, 1907, Secretary & Treasurer of "Wm. J. Smith Co.," and of the "New England Paper Box Machine Co.," of New Haven, Conn. 424 State St., New Haven, Ct. Residence, 838 West End Ave., New York City.

TAKAKI, SHUNZO, B.S. in Ec., 1907.

Residence, 121 Remsen St., Brooklyn. Member Phi Delta Theta Fraternity. Received degree from Government Commercial College of Tokyo corresponding to American A.B. Importer, with Mitsui & Co., 445 Broome St.

TAYLOR, CHARLES STOUGH, D.D.S., 1904.

Married in 1906 to Anna Mae Earl. Member Psi Omega; I. O. F. M.; Silenta, No. 198. Doctor of Dental Surgery. Office and Residence, 102 West 93d St.

TAYLOR, DANIEL EVERETT, D.D.S., 1892.

Residence, Alpine, 55 West 33d St. Dental Commissioner, State of Conn. Doctor of Dental Surgery, 452 Fifth Ave.

THIELMAN, HENRY J., D.D.S., 1906.

Born Oct. 3, 1880, St. Cloud, Minn. Member Psi Omega Fraternity; Benevolent Protective Order of Elks. Doctor of Dental Surgery. Residence and Office, 141 West 71st St.

THOMSON, EDGAR STEINER, M.D., 1893.

Married in 1899 to Martha M. Shellman. Residence, 19 East 44th St. Interne, Kings Co. Hospital, Flatbush. House Surgeon, Man-

hattan Eye and Throat Hospital. Afterwards Assistant Surgeon and Pathologist until May, 1902, when appointed Surgeon and Director, Manhattan Eye and Throat Hospital. Surgeon, 19 East 44th St.

THOMSON, GEORGE GRAHAM, College, 1899.

Residence, 29 East 28th St. Member Delta Psi Fraternity; Knickerbocker Club; Racquet and Tennis Club; St. Anthony's Club. Treasurer, Manhattan Trust Co., 20 Wall St.

THORN, LOUIS M., 1894–1897.

Born June 6, 1872, Clintondale, Ulster Co., N. Y. Married in 1904 to Grace Elizabeth Michaels. Residence, Dixon St., Tarrytown, N. Y. Member Delta Upsilon Fraternity. Architect, Building Dept., N. Y. C. Board of Education, 59th St. & Park Ave.

THORNTON, ALBERT MOTTRAM, LL.B., 1898.

Born Feb. 5, 1877, at Phila., Pa. Married at Montclair, N. J., September 27, 1899, to Florence Burnett Dabney. Residence, 581 West 161st St. Member B. P. O. Elks; Royal Arcanum. Practiced Law, Philadelphia, June, '98–Feby., 1902. Advertising Solicitor, Hearst Newspapers, 1902–1905; Advertising Solicitor, Pacific Monthly, 1906 to date. 1133 Broadway.

TOWNE, HENRY ROBINSON, 1865.

Born Aug. 28, 1844, at Phila., Pa. Married in 1868 to Cora E. White at Philadelphia. Member Delta Psi Fraternity; Past President American Society Mechanical Engineers; University, Century, Engineers, Hardware, Merchants, and St. Andrew's Golf Clubs, of New York, and St. Anthony's Club of Philadelphia. Asst. General Supt. Port Richmond Iron Works, Philadelphia, 1862–5; Student at the Sorbonne, Paris, & elsewhere, 1866. Organized the Yale & Towne Mfg. Co., 1869; President of same, 1870 to date. Manufacturer, 9 Murray St. Residence, 121 Madison Ave.

TRACY, ATLEE HOFFMAN, B.S. in E.E., 1897.

Married in 1907 to Nione Sperry. Residence 624 West 139th St. Member Inst. of Electrical Engineers; Amer. Insti. of Electrical Engineers; Psi Upsilon Club of N. Y. City. V.-Pres. & Mgr., Chestertown Elect. Light & Power Co. Engineering & Correspondence Dept., British Westinghouse Co. Engineering Dept., Westinghouse, Church, Kerr & Co. Electrical Engineering Dept., Penn. Tunnel & Terminal Co.; Long Island R. R. Co.; West Jersey & Seashore R. R. Co. Electrical Engineer, 10 Bridge St.

TRACY, WILLIAM DWIGHT, D.D.S., 1896.

Born Aug. 16, 1873, Ridgewood, N. J. Married in 1904 to Margaret Prescott. Member Delta Sigma Delta Fraternity (Grand Master); N. Y. Athletic Club; U. of Penn. Club; Nat. Dental Ass'n;

Dental Soc. of the State of N. Y.; First Dis. Dental Soc. of N. Y.; N. Y. Odontological Soc. (Pres.); N. Y. Inst. of Stomatology; N. Y. Inst. of Dental Technique; Dental Alumni Ass'n, U. of Penn. (Pres.). Read essays on current topics before several Societies. Member of Board of Mgrs., N. Y. Nose, Throat & Lung Hosp. & Chief of Staff. Dental Clinic of same. Doctor of Dental Surgery. Office & Residence, 46 W. 51st St.

TRIMBLE, FRANCIS WILSON, College, 1885.

Residence, 32 West 40th St. M.E., Cornell, 1888. Member Engineers' Club; Cornell University Club of N. Y. C.; University Club, Denver; Denver Athletic Club. General Engineering, 1888–1895; Bridge Engineer N. Y. C. & H. R. R., 1895–1898; Spent the years 1898–1903 in travel. With Westinghouse, Church, Kerr & Co., 1903–1907. Engaged since 1907 in Railway & Industrial Equipment Business at 45 Broadway.

TULL, RICHARD WILLIAM, B.S. in C.E., 1897; C.E., 1901.

Married in Fanwood, N. J., June 1, 1907, to Madelene Robinson. Member Alpha Chi Rho Fraternity; American Society of Civil Engineers; U. of Pa. Club of N. Y. C. Civil Engineer with Pencoyd Iron Works, and American Bridge Co., 1897–1905; 1905 to date, with the Eastern Steel Co, 71 Broadway, N. Y.

TUNNELL, HARRY EDWIN, B.S. in E.E., 1904.

Born August 6, 1880. Married in 1903 to Elizabeth G. R. Knight. Residence, Cranford, N. J. Member Delta Phi Fraternity; Telephone Society of N. Y. General Engineer, Westchester Division (Plant Dept.) N. Y. Telephone Co., 15 Dey St.

TUPPER, FRANK BOYCE, B.S., 1903; LL.B., 1906.

Born July 28, 1881, Marquette, Mich. Residence, 318 West 57th St. Member Delta Kappa Epsilon and Phi Delta Phi Fraternities; Sphinx, Gargoyle. Investment Securities, P. W. Brooks & Co., 115 Broadway.

TUTTLE, JAMES P., A.B., 1877; M.D., 1881; A.M., 1882.

Married to Laura J. March. Member Kane Lodge, A. F. & A. M., No. 454; Am. & State Ass'ns; Am. Proctol. Soc.; Am. Ass'n G. U. Surgs.; Acad. Med.; Co. Soc. Consult. Surg. Man. State Hosp.; Surg. Almshouse & Polyclinic Hosp. & St. Bartholomew's Clinic. Author, Professor and Contributor to Medical Journal. Surgeon. Specialty, Intestinal Surgery, 42 West 50th St.

VAUGHAN, HAROLD STEARNS, D.D.S., 1899.

Born Oct. 7, 1876, Burlington, N. S. Married in 1905 to Sara M. Campbell. Residence, 75 East 81st St. Member N. Y. Insti. of Dental Technique; N. Y. Insti. of Stomatology; N. Y. County Medical

Soc.; N. Y. State Medical Soc.; Amer. Med. Ass'n; Surgeon to the Metropolitan Throat Hosp. M.D. Columbia Univ. 1904. Physician & Oral Surgeon, 616 Madison av

VONDERCRONE, JOHN WALTER, B.S. in E.E., 1907.

Born at Phila. April 20, 1885. Residence, 153 East 86th St. Electrical Engineer, with N. Y. Telephone Co., 15 Dey St.

WALSH, JAMES JOSEPH, M.D., 1895.

Born April 12, 1865, Archibald, Pa. Residence, 110 West 74th Street. Member Knights of Columbus, Ord. Sanctissimæ Sophiæ, Amer. Medical Association; N. Y. State Med. Soc.; N. Y. Acad. Med.; Celtic Med. Soc.; A.B., 1884 & A.M., 1885; Ph.D., 1895; LL.D., 1900, Fordham. Travelled in Germany, France, Italy, Russia three years. Medical Editor, 1898–1905; Medical News, New York, International Clinics, Phila. Journal, A. M. A., Chicago. Sometime editorial writer N. Y. Jour., The Dolphin, The Independent and the Messenger. Lecturer on Science and History Brooklyn Institute and Champlain Assembly Summer School. Author, "Pastoral Medicine," "Makers of Modern Medicine," "The Thirteenth, Greatest of Centuries," "Catholic Churchmen in Science," and "The Popes and Science." Sometime Professor of Medicine, New York Polyclinic School for Graduates in Medicine. Dean and Professor of Nervous Diseases, Fordham University, School of Medicine. Professor of Physiological Psychology, St. Francis Xavier's and Cathedral Colleges, N. Y.

WALTON, JOSEPH BARNARD, A.B., 1905.

Residence, 540 East 76th St. Teacher, Wilmington Friends' School, 1905–06. Teacher, Friends' Central School, Phila., 1906–07. Student, Columbia University, 1907–08. Student, School of Philanthropy, 105 East 22d St.

WARD, HENRY GALBRAITH, A.B., 1870; A.M.

Married in 1891 to Mabel Marquand. Residence, 816 Madison Ave. Member Phi Beta Kappa; University Club (Phila.); University Club; Century Ass'n; City Ass'n; Down Town Ass'n; Univ. of Penna. Club, N. Y. Formerly, member of firm of Robinson, Biddle & Ward; Trustee, Univ. of Pa. Judge, Circuit Court of U. S., Second Circuit.

WEBB, GREGORY BURKITT, Arch., 1904.

Residence, Glen Ridge, N. J. Member Architectural Society of U. of Pa.; N. J. Society Sons of American Revolution. Architect, 119 East 34th St.

WEED, ALBERT G., D.D.S., 1882.

Married in 1900 to Blanche R. Sowers. M.D., 1890, U. of N. Y. Member Delta Kappa Epsilon Fraternity; Royal Arch Masons; N. Y. Athletic Club. Dentist & Physician. Office and Residence, 152 W. 57th St.

Weil, Harrison B., LL.B., 1897.

Born Aug. 3, 1875, at Phila., Pa. Unmarried. Member Royal Arcanum (Regent); Manhattan Chess Club; University of Pennsylvania Club of N. Y. City (Charter Member). Admitted to Philadelphia Bar, 1897; New York Bar, 1898; engaged in General Practice of Law, 1898 to date. Lawyer, 257 Broadway, New York. Residence, 14 Lexington Ave., New York.

Welker, Franklin, M.D., 1894.

Married in 1897 to Louise A. Hoppe. A.B., Rochester. Member Bunting Lodge, F. & A. M.; Sylvan Chapter, R. A. M.; Constantine Commandery, K. T.; Mecca Temple of the Shrine; Graduates' Club; Alumni Society, Kings County Hospital (Pres. 1906); Amer. Med. Ass'n; State and County Med. Societies; Harlem Med. Ass'n; Med. Ass'n of the Greater City; Washington Heights Med. Soc. (Vice-Pres.). Interne, Kings County Hospital (1 year); Medical School Inspector (4 years); Chief of Clinic in Medicine, Calvary M. E. Disp. (7 years). Doctor of Medicine, 344 West 145th St.

Wetherill, Francis Macomb, A.B., 1906.

Member Antheridia Society; University Barge Club; Botanical Society of U. of Pa.; Sons of the Revolution. Student, General Theological Seminary. Lay Reader, Trinity Church, Hoboken, N. J. Postgraduate in Sociology, Columbia. Residence, 175 9th Ave.

White, William D., Jr., D.D.S., 1901; R.G., 1902.

Born Oct 7, 1877, Wilkes-Barre, Luzerne Co., Pa. Residence, 319 West 95th St. Member Sigma Chi Fraternity; Landmark Lodge, No. 442. Doctor of Dental Surgery, 571 Fifth Ave.

Wickersham, George Woodward, LL.B., 1880.

Married in 1883 to Mildred Wendell. Residence, 36 East 61st St. Member Metropolitan; Riding; Century; Church; Grolier; Downtown; Midday; Republican of New York; Rockaway Hunting Club. Associated with Hon. C. B. McMichael. Entered office, Chamberlain, Carter & Hornblower. 1883, entered office of Strong & Cadwalader. Attorney at Law, Member of Firm of Strong & Cadwalader, 40 Wall St.

Wile, Ira Solomon, M.D., 1902.

Married to Saidia Rigby, 1905. Received degree of A.B., Univ. of Rochester, 1898; Acting Hospital Steward, U. S. A., 1898. Member: Phi Beta Kappa; N. Y. County Medical Society; N. Y. State Medical Society; Eastern Medical Society; Charity Organization Society. Practiced medicine, Rochester, until January 1, 1904; in N. Y. City, 1904 to date. Pathologist, Sydenham Hospital, 1906; Children's Dept., Vanderbilt Clinic. Author of many articles on pathological subjects. Physician, 2493 Broadway, New York.

Willauer, Arthur Ebbs, B.S., 1894.

Residence, 78 W. 85th St. Married to Katherine Whiting, New York City, 1905. Member Phi Delta Theta Fraternity; Players' Club; U. of Pa. Club; Phi Delta Theta Club of Philadelphia; Apawanna Golf Club; Loyal Legion; Westchester Golf & Country Club; Westchester Club; T Square Club; American Institute of Architects (N. Y. Chapter). With George B. Post, Architect, 1898–1907. Designed buildings for New York Stock Exchange; College of the City of New York; Cleveland Trust Co.; Mutual Life Ins. Co., Newark, N. J. Member of firm of Waid & Willauer, Architects, 1906 to date. Architect, 156 5th Ave., New York.

Wilson, George Alfred, Jr., D.D.S., 1902.

Member: N. Y. Athletic Club; N. Y. Institute of Stomatology; Maine Society of New York. Doctor of Dental Surgery, 23 West 36th St.

Winterstein, Otto A., B.S. in E.E., 1907.

Residence, 153 East 86th St. Electrical Engineer, with N. Y. Telephone Co., 15 Dey St.

Witmer, Francis Potts, B.S., C.E., 1894.

Married to Minnie Sears Barr, at Long Branch, N. J., June 24, 1897. Member Engineers' Club of Philadelphia. Instructor in Civil Engineering, Univ. of Pennsylvania, 1894, to June, 1897. 1897–1901, with Phoenix Bridge Co., Phœnixville, Pa. 1901 to date, with American Bridge Co., as Engineer in Charge of Bridge Designing & Estimating. Specialist in Structural & Bridge Engineering. Civil Engineer, 30 Church St., New York City, care of American Bridge Co. Residence, 32 Mulford St., E. Orange, N. J.

Witmer, John Steele, Jr., B.S. in E.E., 1900.

Residence, Port Washington, L. I. Member Telephone Society of N. Y. With N. Y. Telephone Co., Traffic Dept., 1900 to date. Telephone Engineer, 15 Dey St.

Wittenberg, William J., B.S. in Arch., 1898.

Born at Elmira, N. Y., Sept. 2d, 1876. Residence, 33 West 50th St. Member Psi Upsilon Fraternity; Criterion Club; University of Pennsylvania Club of New York City. Practiced Architecture, 1898–1905. Coal Merchant, 1905 to date, 11 Broadway.

Wix, William Henry, D.D.S., 1889.

Residence, 33 E. 24th St. Member Elks; Knights of Pythias. Doctor of Dental Surgery, 16 East 23d St.

WOMRATH, FREDERICK H., LL.B., 1901.

Residence, Pelham, N. Y. Secretary and Treasurer of the New Fiction Library, 3 East 28th St.

WOOD, MATTHEW WILLS, B.S., 1901.

Lawyer. Born Nov. 4, 1875, Middleburgh, N. Y. Residence, 439 43d St., Brooklyn, N. Y. Unmarried. Received the degree of LL.B. with honor, New York Law School, 1903; Magna Cum Laude, Yale University, 1904. President of senior class and winner of the senior prize, New York Law School (1903), for essay on "The Liability of a Private Corporation for the Torts of its Agents Committed in Ultra Vires Transactions." Author of the John Addison Porter University prize essay at Yale, 1904, on "The Application of the Sherman Act to Organized Labor." Editor-in-Chief of Daily "Pennsylvania"; Associate Editor, "Yale Law Journal." Member: Delta Upsilon Fraternity and President, Senior Year; Friars' Senior Society; Bay Ridge Lodge, No. 856, F. & A. M.; University Club of Brooklyn; Secretary & Director, Concentrated Milk Co.; Vice-President & Director, Boyd H. Wood Co.; President, Yale Equity Co.; Secretary of Advisory Council of *The Civic Press*; Secretary, National Institute of Civics. Member of Bars of New York, Connecticut, and Massachusetts. Contributor to legal periodicals. 165 Broadway. Specialty, Corporation and Real Estate Law.

WRIGHT, JOHN KING, B.S., in Elect. Eng., 1897.

Married, Philadelphia, Pa., Oct. 7, 1905, to May Irene Miller. Residence, 166 Magnolia Ave., Jersey City, N. J. Member Chester Lodge No. 115, F. & A. M., Chestertown, Md.; Talbot Chapter No. 22 R. A. M., Easton, Md.; Chesapeake Commandery No. 10 K. T., Easton, Md.; Bonmi Temple, A. A. O. N. M. S., Balto., Md.; Jeshu Chapter No. 8 R. & S. M., Easton, Md. Municipal Elec. Lt. & Water System, Smyrna, Del.; Asst. Supt., 1897; Chestertown (Md.) Electric Light & Power Co., Secy. & Mgr., 1898–1902; Municipal Electric Light System, Hagerstown, Md., Manager, 1902–1903; Merchants' Electric Light & Power Co., Manager, York, Pa., 1903–1905; N. Y. Tel. Co., Eng. Dept., Asst. on Building Con., 1905–1906; N. Y. Tel. Co., Bldgs. Dept., 1906 to date. Electrical and Mechanical Engineer, 15 Dey St.

WUNDER, CHAS. WHITALL, M.D., 1899.

Married in 1902 to Anita Von Dohlen. Residence, 451 Putnam Ave., Brooklyn, N. Y. Member Alpha Tau Omega Fraternity. Life Insurance, 135 Broadway.

WYETH, GEORGE AUSTIN, M.D., 1903.

Member Phi Delta Theta, Phi Alpha Sigma, and Theta Nu Epsilon Fraternities; American Medical Assn.; N. Y. State and N. Y. County Med. Assns.; American Neurological Assn. Physician. Office & Residence, 1845 Broadway.

Bronx

McIlvane, Chas. H., M.D., 1874.
Member Blue Lodge, Chapter Commandry; Ancient Accepted Scottish Rites, Lu Lu Temple; Trenton Lodge No. 105 B. P. O. E.; American Ophthalmological Soc. Physician. Office & Residence, 264 Willis Ave.

Williams, Robt. E., M.D., 1905.
Member Phi Kappa Psi and Beta Delta Beta Fraternities. Physician and Surgeon. Office and Residence, 269 Alexander Ave.

Manhattan

Allen, Edward H., D.D.S., 1882.
588 Lexington Ave.

Allison, E. Wood, M.D., 1880.
505 W. 134th St.

Ayers, Percival C., D.D.S., 1888.
103 West 87th St.

Barrett, Harry, 106, D.
1855 7th Ave.

Bartol, Henry Geo., 1898, C.
52 Broadway.

Bauman, Emanuel E., D.D.S., 1907.
2532 Broadway.

Beishlog, Wm. Penn., 1889, C.
439 East 84th St.

Benhert, Arthur Leonard, 1896, C.
182 Front St.

Boericke, C.
16 West 42d St.

Brinkman, Dr. M. W., Col., 1881; M.D., 1884.
54 West 90th St.

Brockie, Wm., Jr., 185, C.
25 West 20th St.

Bucholtz, J. N.
25 Broad St.

Bunting, Dr. Martha, 1900, C.
610 West 113th St.

Byrne, Dr. Chas. B., 1867, M.
Care of U. S. A., Governor's Island.

Cheney, Horace Lincoln, L.
15 William St.

Costard, A. A.
30 Broad St., care of Haskins & Sell.

Crankshaw, Fred. Weir, 193, L.
170 West 48th St.

Cressman, H. H.
407 West 57th St.

Cush, James Francis, 1899, D.
265 6th Ave.

Davies, Rev. Thos. F., Jr., 1893, C.
25 East 35th St.

Dentz, J. G.
92 Liberty St.

Dick, Frank M., 1881, C.
12 East 31st St.

Douglass, W. C.
1125 Madison Ave.

Dow, John D.
314 East 84th St.

Draro, Chas. Avery, 1903, C.
Governor's Island.

Drayton, Newbold, 106, C.
201 West 78th St.

Dudderidge, Wm., 1895, D.
2239 8th Ave.

Fairchild, Ed., College, 1900.
525 West 138th St.

Finley, Dr. Ed.
4 West 91st St.

Fleckenstein, A. C.
215 West 108th St.

Fortescue, Granville Rowland, 189
Union League Club.

Fowler, R. C., D.D.S., 1902.
174 West 96th St.

Fox, Edward Brown, 1882, C.
947 Broadway.

Friedland, Mendal, D.B.S., 1894.
408 West 145th St.

Gibbons, J. M.
76 William St.

Ginteras, Daniel M., 174, M.
Sandy Hill, N. Y.

Goodwin, Frederick Day, 1898, L.
430 West 118th St.

Grey, Pearl Jane, 1896, D.
100 West 74th St.

Grustlaw, I., M.D., 1899.
241 East Broadway.

Hamilton, Robert Dewitt, 1906, C.
215 West 23d St.

Harf, Henry, Jr., 104, M.
Ward's Island.

Harris, Henry Grove, 1874, L.
30 Broad St.

Hartung, Fred A., 103, M.
171 West 71st St.

Henderson, Francis, 1882, L.
100 Broadway.

Henof, Louis Philip, 1854, C.
Care of Union Club.

Hickson, Wm. J., 100, M.
120 Broadway.

Hill, Isaac Jacob, 1897, D.
72 Rivington St.

Hill, Percival S., 1881, C.
111 5th Ave.

Homburger, Lionel Mayer, D.D.S., 1897.
117 West 79th St.

Howe, Roy Stanley, 1899, D.
102 West 57th St.

Hulse, Wm. Stuart, 1895, C.
74 Broadway.

Hurtz, Wm. Robt. White, 1886, C.
526 West 25th St.

Ives, Fred. Merwin, 100, M.; 188, C.
213 West 79th St.

Jacobson, Marcus, 100, D.
2320 3d Ave.

Kiernan, Paul Lawrence, 1900, C.
8 Nassau St.

Killmer, Alfred Gedney, 1899, L.
59 Wall St.

King, Marcus, 1899, D.
173 Henry St.

Krieg, Chas. P., 1899, C.
517 West 124th St.

Landon, Max, 1900, D.
252 East 77th St.

Marks, Cecil Holland, 1903, D.
98 Hamilton Pl.

McCullough, John Griffith, 1858, L.
21 Cortlandt St.

Musgrave, Rev. Wm. B., 1845, C.
400 West 57th St.

Neugarden, Albert, 1894, D.
1690 Lexington Ave.

Paine, Nelson Thos., 1897, D.
741 Wendover Ave.

Perez, Jose, 1897, D.
264 West 23d St.

Platt, Clayton, 1873, C.
16 Exchange Pl.

Price, Max, 1906, D.
278 East Broadway.

Prince, Samuel F., Jr., 1876, C.
122 West 49th St.

Ritcher, Samuel, 1865, C.
305 West 45th St.

Ritchie, Rev. Arthur, Jr., 1867, C.
56 West 40th St.

Ritter, Henry Hausell, 1892, C.
70 Trinity Place.

Robins, T. Ellis, 1904, C.
Everybody's Magazine, Union Square.

Roser, Francis M., 1866, C.
Care of City Hall, 19 West 34th St.

Scofield, Alfred H., 1879, D.
542 5th Ave.

Shimer, Ira, 197, M.
39 Whitehall St.

Simon, Milton Leopold, 1902, D.
127 West 120th St.

Speckman, Wm. Master, 1879, L.
820 Madison Ave.

Spencer, Chas. Henry, 1868, C.
15 Broad St.

Squire, Wm. Aymar, 1896, C.
90 Prince St.

St. Amand, Augustus Correy, 1897, D.
294 West 12th St.

Stadelman, Wm. Albert, 1886, C.
Havemeyer Bldg.

Sundstrom, Alfred J., 1898, C.
42 Broadway.

Tablinger, Lewis, 1898, C.
Care of New York "American."

Taylor, Geo. Herbert, 1895, C.
149 Broadway.

Toerner, Arthur C., 106, D.
936 East 160th St.

Uhle, John Bethel, 1888, L.
31 Pine St.

Underhill, Wm. Wilson, 1859, C.
45 Pine St.

Walker, S. Albert, 1896, D.
1184 Lexington Ave.

Warne, Frank Julian, 1896, C.; 1899, A.M.; 1902, Ph.D.
281 4th Ave.

Warren, Benj. Franklin, 1876, C.
11 Broadway.

Wells, Guy, 1895, Law.
27 William St.

Wetherill, Blanche, 1894, C.
306 West 59th St.

Wharton, Wm. Fishbourne, 1865, C.
16 West 36th St.

Williams, Nathan Wheeler, 1903, D.
518 West 151st St.

Wilson, Michael, 106, D.
4 East 42d St.

Borough of Brooklyn

Atkinson, Hugh Hamilton, M.D., 1898.

Residence, The Drysdale Court, Flatbush. Married to Katharine Farnsworth, Brooklyn, 1901. Received degree of B.S., Univ. of North Carolina, 1894. Member of Sigma Alpha Epsilon Fraternity; New York Medical Society. Engaged in Practice of Medicine, 1898 to date. Physician.

Bendernagel, James Franklin, D.D.S., 1906.

Residence, 89½ Division Ave., Brooklyn, N. Y. Unmarried. Member Phi Kappa Psi Fraternity. Dentist. Office Address, 34 Putnam Ave.

Brader, William Barton, M.D., 1885.

Married to Eva C. Christiance, 1880. Member Bedford Lodge, F. & A. M.; Orient Chapter, Clinton Commandery; Kismet Temple; also Foresters of America; Royal Arcanum; Aurora Grata Chapter, 207, O. E. S.; Brooklyn Catholic Society; Brooklyn Medical Society; Kings County & State Medical Societies. Physician & Surgeon, 1120 Bushwick Ave.

Breen, John Edward, 1893.

Residence, 17 Church St., Richmond Hill, Long Island. Married in Cincinnati, 1892. Member Phi Delta Theta Fraternity; 32° Mason and Shriner; American Society Civil Engineers; American Society Municipal Improvements. With Pennsylvania Railroad Co., 1893–94; First Asst. County Engineer Hamilton County, Ohio, 1894–99; First Asst. City Engineer of Cincinnati, Ohio, 1899–1901; Superintendent of Track Elevation and Subways, Cincinnati, 1901–4; Acting Chief Engineer Board of Public Service, Cincinnati, 1904–5; Chief Engineer of same, 1905–6; Principal Asst. Engineer Bay Ridge Improvement, Long Island Railroad, 1906 to date. Address, 1964 Broadway, Brooklyn, N. Y.

Brown, Byron, D.D.S., 1898.

Married at New York, Dec. 18th, 1901, to Sarah C. Baylis. Member Inter-State Dental Fraternity; Second District Dental Society; New York Institute of Stomatology and of the State Society. Doctor of Dentistry, 13 Greene Avenue, Brooklyn, N. Y.

Bushong, Albert John, D.D.S., 1882.

Doctor of Dentistry. Office and Residence, 442 9th St.

Burger, Francis J., M.D., 1889.

Married in 1889 to Clara R. Schaubel, 1902 to Alice C. Altick. Physician. Office and Residence, 41 Buffalo Ave.

Campbell, David Kenneth, D.D.S., 1905.

Born Oct. 18, 1883, Brooklyn. Residence, 73 Hancock St. Member Psi Omega Fraternity; Montauk Lodge, No. 286, F. & A. M.; 2d District Dental Soc., State of N. Y. Doctor of Dental Surgery, 436 Gold St.

Coombs, Arthur Wellesley, B.S. in C.E., 1905.

Unmarried. Member American Society of Civil Engineers; Univ. of Pennsylvania Club of N. Y. City. With Pennsylvania R. R., 1905; Contractors' Engineer, 1905–1906; Bell Telephone Co., 1906; Missouri Pacific R. R., 1906–1907; Brooklyn Rapid Transit, 1907 to date. Civil Engineer, 85 Clinton St. Residence, 135 Remsen St.

Cox, Charles Newton, M.D., 1883.

Married to Dora E. Herbert, 1881. Member Anglo-Saxon Lodge 137 F. & A. M.; American Laryngological, Rhinological & Otological Society; American Otological Society; American Medical Ass'n; Medical Society of State of New York & Kings County; Associated Physicians of Long Island; Brooklyn Medical Society; Brooklyn Pathological Society. General practice, Tuckerton, N. J., 1883; Sugar Notch, 1883–1885; Brooklyn, 1885–1890. Since 1890, Practice devoted to Throat, Nose & Ear. Author of articles on same. Specialist in Laryngology, Rhinology, Otology. Residence, 257 Jefferson Ave.

Creveling, William Boyd, D.D.S., 1901.

Residence, 144 Lefferts Place, Brooklyn. Unmarried. Member Xi Psi Phi Fraternity; 2d Dist. Dental Society of the State of New York; 23d Regiment N. G. N. Y. Dentist.

Curry, Albert Marshall, M.D., 1875; A.B., 1872, Yale.

Born Oct. 8, 1849, Hartford, Conn. Married in 1882 to Phebe Cortilyon Davenport. Member Alpha Delta Phi; Medical Soc., County of Kings; Med. Soc., State of N. Y. 1875–77, Asst. Demonstrator of Anatomy, Univ. of Pa. Physician, Children's Hosp., Phila. Physician. Office and Residence, 493 Classon Ave.

Davis, George Eugene, D.D.S., 1901.

Married in 1907 to Julia Augustine Handwerg. Residence, 116 South Elliott Pl., Bklyn. Member F. & A. M., Oswego Lodge, No. 127, Delta Sigma Delta Fraternity. Practiced Dentistry, 1901 to 1902, at Norwich, Ky., and also in Manhattan and Brooklyn. Ob-

tained License in 1901 to practice in Penn. Obtained License with honor Feb. 15, 1902, to practice in New York. Doctor of Dental Surgery, 1612 Broadway.

Davis, Hardin, D.D.S., 1899.

Married Dec. 9, 1906, to Cornelia Mather Lewis. Residence, 181 St. James Place. Member Delta Sigma Delta Fraternity; Oswego Lodge, F. & A. M., 127 (Senior Warden). Practiced Dentistry in Oswego, 1899–1902. Doctor of Dentistry, 277 Gates Ave.

De Land, Leverett Curtis, D.D.S., 1902.

Born Chester, Pa., April 18, 1881. Residence, 254 N. Y. Ave., Bklyn. Member Xi Psi Phi Fraternity; Reliance Lodge No. 776; Masonic Club; Second District Soc., State of N. Y. Doctor of Dental Surgery, 820 Nostrand Ave.

Fisher, Charles Mackall, M.D., 1905.

Member Beta Theta Pi, Theta Nu Epsilon and Nu Sigma Nu Fraternities. Resident Physician, Children's Hosp. of Phila., 1905. Sub.-Resident Physician, Mercy Hosp., 1906. Resident Physician, The Phila. Polyclinic & School for Graduates in Medicine, 1907–1908. Physician, L. I. C. Dispensary. A.B., 1901, Washington and Jefferson. Physician. Office & Residence (Temporary), 134 Montague St.

Fries, William Armstrong, M.D., 1872.

Married in 1873 to Alice Burnley. Member Kings County Medical Soc.; N. Y. State Med. Soc.; N. Y. State Mutual Aid. Physician. Office and Residence, 413 50th St.

Grant, Walter Scott, M.D., 1899.

Residence, 340 Stuyvesant Ave., Brooklyn. Married to Dorothea Adams, Brooklyn, 1902. Received A.B., Middleburg College, 1895. Member Delta Kappa Epsilon Fraternity; American Medical Ass'n; N. Y. State & Kings County Medical Societies; Associated Physicians of Long Island. Connected with Bedford and St. Mary's Hospitals and Brooklyn Home for Consumptives. Physician.

Holbrook, Edwin Almus, D.D.S., 1904.

Residence, 254 Stuyvesant Ave., Brooklyn. Unmarried. Member Second District Dental Society of State of New York. Assistant to Dr. J. Ostrom Taylor, 1904–1906; Engaged in General Practice, 1906 to date. Dentist, 254 Stuyvesant Ave.

Hopkins, Geo. Gallagher, M.D., 1868.

Married in 1875 to Alice Julia Gardner. A.M., Hobart. Member Chi Phi Fraternity; Military Order Loyal Legion U. S.; Amer. Med. Ass'n; Amer. Acad. Medicine; Med. Soc., State of N. Y.; N. Y. Acad. of Medicine; Med. Soc., Co. Kings; Bklyn. Med. Ass'n; Bklyn. Path.

Soc., 2d Dist. 5th R. I. Vol., Nov. 30, 1861, 1st Lieut. Capt. Bvt. Major N. Y. U. S. Vol. Asst. Surgeon Nat. Home Dis. Vol. Sold. Dayton, Ohio, Police Surgeon. Surgeon to St. John's Hosp. Const. Surgeon, Long Island Col. Hosp. Regent, Counsellor, L. I. C. Hosp. Treas. 8 years Kings Co. Med. Soc., Vice-Pres. & Pres. Physician & Surgeon. Office & Residence, 350 Washington Ave.

Hopkins, J. Edwin, B.S. in Arch., 1906.

Born 1883, Bklyn. Residence, 319 Hewes St., Bklyn. Member Alpha Tau Omega Fraternity; Theta Nu Epsilon; Friars, Senior Society; Architectural Society; Am. Inst. of Architects; Atelier Jallade Prevot; Alpha Tau Omega Alumni Society; Penn. Club. Architect.

Hough, Fred'k Lewis, Jr., B.S. in M.E., 1904.

Born July 14, 1882, Media, Pa. Residence, King's Highway, cor. Nos. Ave., Bklyn. Member E. Q. O. I. (Media, Pa.); The Univ. of Penn.; Engineering Club of N. Y. City; The Manhattan Terrace Field Club. 1904, with Boller & Hodge, Structural & Consulting Engineers, special work in reinforcing the Elevated structures of the Bklyn Heights R. R. Co. 1905, Checker and Designer of Steel Railway Freight Cars with American Car & Foundry Co. Checker & Designer, Chief Engineer's Dept., B. H. R. R. Co., 85 Clinton St.

Howard, Tasker, M.D., 1903.

Residence, 388 Clinton St., Brooklyn. Unmarried. Member Psi Upsilon Fraternity; U. of Pa. Medical Society of N. Y. & Vicinity; U. of Pa. Club of N. Y. City. Located in Philadelphia Hospitals, 1903–1905; in New York Hospitals, 1905–1907; served at Cornell University Medical College Dispensary & Gouverneur Hospital. Contributor to Medical Journals. Physician, 388 Clinton St.

Ketcham, Frank Sydney, D.D.S., 1897.

Married in 1895 to Elma Leone Olena. Member Lefferts Council, Royal Arcanum; Second District Dental Soc. of N. Y. Doctor of Dental Surgery. Office & Residence, 359 Macon St.

Koch, Ernest Herman, Jr., E.E., 1897.

Residence, 421 Park Place, Brooklyn, N. Y. Married to Irma L. Powers, Washington, D. C., 1906. Member American Mathematical Society; Society for the Promotion of Engineering Education; American Association for Advancement of Science; Ass'n of Teachers of Mathematics; National Geographic Society; Brooklyn Institute of Arts & Science. Engaged in Electrical Engineering, 1897–1901; Mathematics Master in Mackenzie School, Dobbs Ferry, N. Y., 1901–1904; Instructor in Mathematics, Pratt Institute, 1904 to date. Engaged in Special Studies in Advanced Mathematics at Cornell, Harvard & Columbia. Teacher & Consulting Mathematical Engineer, Pratt Institute.

Lack, Charles Eugene, M.D., 1895; Ph.G., 1891.

Married in 1897 to Elizabeth Abbot Bolton. Member F. & A. M., Minerva, No. 792; Royal Arcanum; Crescent Athletic Club; Alumna Norwegian Hosp.; Medical Board, Asst. Surgeon, Norwegian Hosp.; Methodist Episcopal Hosp.; Bklyn. Surgical N. Y. State Med. Soc.; Bklyn. Pathological; Bklyn. Laryngological; Amer. Med. Ass'n; Physicians' Ass'n. Clinical Asst. Bklyn. Eye & Ear Hosp. Supt. of Grace M. E. Sunday School. Physician. Office & Residence, 692 10th St.

Lloyd, Thomas Mortimer, M.D., 1876; Ph.D., 1876.

Married in 1883 to Grace M. Hinckley. Member Am. Med. Ass'n; N. Y. State Med. Society; Kings Co. Med. Soc.; Bklyn. Med. Ass'n; Brooklyn Pathological Soc.; Bklyn. Soc. for Neurology; Med. Society, Greater N. Y.; Practitioners' Club; Hamilton Club; Bklyn. Heights Casino; Rembrandt Club; 20th Century Club; Am. Ass'n for Advancement of Science. Visiting Physician, St. Peter's Hospital; Consulting Physician, St. Christopher's Hosp. for Babies. Asst. Physician, State Asylum for the Insane, Morristown, N. J., 1877–1883. Physician, 125 Pierrepont St.

Martinez-Cardeza, Louis Gilliams, College, 1899.

Born at Phila., Dec. 21st, 1878. Residence, 16 East 43d St. Member Psi Upsilon Fraternity. With Battery A., N. G. P., at Porto Rico, 1898. Eastern Agent, H. H. Shufeldt Co., 1899; with Hannsi Distilling Co., 1899–1902; with Columbus Distilling Co., 1902 to date, as Assistant Treasurer. Superintendent, 450 Greenpoint Ave., Brooklyn.

Moore, Joseph Leslie, M.D., 1905.

Born Jan. 6, 1877, Camp Hill, Pa. Married in 1900 to Crucita Marie Franco. Member F. & A. M.; The Military Order of the Loyal Legion; Kings County Medical Society; The Pathological Society of Brooklyn. Interne in the Brooklyn Hospital, Oct., 1905, July, 1907. Instructor in Physical Diagnosis, Long Island Medical College, Brooklyn. Associated Historian, The Brooklyn Hospital. A.B., 1900, Yale. Physician, 175 Sixth Ave.

Owens, John Sadler, D.D.S., 1907.

Member Delta Sigma Delta Fraternity. Doctor of Dental Surgery. Office and Residence, 1166 Dean St.

Price, Henry R., M.D., 1880.

Born Dec. 19, 1850, at St. Clair, Pa. Residence, 435 Clinton Ave., Brooklyn. Married to Josephine Stewart, New York, 1887. Received degree of C.E., Lehigh Univ., 1870. Member Phi Kappa Sigma Fraternity; University Club, Brooklyn; Crescent Athletic Club; American Ophthalmological Society; American Medical Ass'n; American Academy of Medicine; N. Y. State & Kings County Medical Societies; Brooklyn Pathological Society; Brooklyn Ophthalmological Society. General

practice of Medicine in Pa., 1880–1887; Manhattan Eye and Ear Hospital, 1888; New York Eye and Ear Infirmary, 1889; Surgeon New York Eye and Ear Infirmary, 1900; Ophthal. Surg., St. Catharine's Hospital, 1891 and E. D. Hospital, 1903. Physician. Specialty, Ophthalmology.

PROBASCO, SAMUEL KINGSLEY, B.S., 1892.

Residence, 156 Montague St., Brooklyn. Unmarried. Received degree LL.B., New York Law School, 1894. Member Crescent Athletic Club; Dyker Meadow Golf Club. Chief Clerk Corporation Counsel's office, Borough of Brooklyn. Lawyer. Specializes in Municipal Law. Office, Borough Hall.

ROGERS, ALLEN, Ph.D., 1902.

Residence, 279 Midwood St., Brooklyn. Received degree of B.S., Univ. of Maine, 1897, & M.S., same place, 1900. Married to Maude F. Conillard, Hampden, Me., 1897. Member Phi Gamma Delta & Sigma Xi Fraternities; American Chemical Society; Society of Chemical Industry; American Leather Chemist Association. Senior Fellowship in Chemistry at U. of Pa., 1902–1903; Instructor in Organic Chemistry, 1904–1905; Research Chemist for Oakes Manufacturing Co., 1905; Instructor in Industrial Chemistry, Pratt Institute, 1905 to date. Consulting Chemist along industrial lines. Address, Pratt Institute.

SAMMIS, WILLIAM E., D.D.S., 1906.

Unmarried. Member Edw. C. Kirk Dental Society. Dental Surgeon, Long Island College Hospital, 1907 to date. Engaged in practice of Dentistry. Dentist. Residence, 899 Lafayette Ave.

SAYBOLT, WILLIAM F., M.D., 1902.

Married in 1907 to Angela Ahern. Member Phi Gamma Delta Fraternity; Tyrian Lodge F. & A. M.; Wooster Chapter R. A. M.; Wooster Commandery No. 48; Knights Templars; Bunker Hill Lodge I. O. O. F.; Kings Co. Med. Ass'n; Amer. Med. Ass'n. Physician. Office & Residence, 122 Pennsylvania Ave.

SCHELING, GEORGE LOUIS, B.S. in Arch., 1908.

Member Beta Theta Pi Fraternity; Crescent Club of Brooklyn. Architect. Office and Residence, 158 St. John's Pl.

SCHMIDT, JOHN ALEXANDER, M.D., 1892, D.D.S., 1895.

Married in 1889 to E. Marie Steeve. Member Alpha Tau Omega Fraternity; Acanthus Lodge No. 719; Royal Arch Constellation Chapter No. 214; Clinton Commandery No. 14 (Knights Templars) Aurora Consistory, Scottish Rite Masons 32d degree; Kismet Temple Mystic Shrine No. 591; Dewitt Clinton Council, Royal Arcanum; Union League Club; Municipal Club; South Bay Yacht Club; N. Y.

Odontological Soc.; N. Y. Institute Stomatology; 2d Dis. Dental Soc.; N. Y. State Dental Soc.; Kings Co. Medical Soc.; N. Y. State Med. Soc.; Hon. Mem. 5th Dist. Dental Soc.; Life Mem., Dental Alumni Soc., U. of P.; Alumni Soc., L. I. College Hosp. Doctor of Dental Surgery. Office & Residence, 1195 Dean St.

Searle, William S., M.D., 1859.

Married to Cora A. Filley, 1863. Received degree of A.B. & A.M., Hamilton College. Member Psi Upsilon Fraternity; Marine Field Club, Brooklyn; Examiner & Vice-President of New York State Board of Examiners in Medicine; Consulting Physician, Cumberland Hospital; Brooklyn Medical Club. Practiced Medicine, Troy, N. Y., 1859–1869; Brooklyn, 1869 to date. Author of various Scientific & Literary Articles; author of bill establishing State Boards of Examiners in Medicine. Residence, 224 Henry St.

Sheppard, John Evans, M.D., 1882.

Born June 1, 1859. Received degree of A.B., Haverford College, 1879. Married to Janet Argyle Campbell, Brooklyn, 1894. Residence, 37 Pierrepont Street, Brooklyn, N. Y. Member American Otological Society; American Laryngological, Rhinological and Otological Society; American Medical Association; American Academy of Medicine; Brooklyn Pathological Society; Associated Physicians of Long Island; New York State Medical Association; President, New York Otological Society; Professor, Clinical Otology, Long Island College Hospital Medical School; Hamilton Club; Winter's Night Club; and Long Island Automobile Club. Address, 130 Montague Street, Brooklyn, N. Y.

Stoltze, Valentine August, D.D.S., 1905.

Unmarried. Member Xi Psi Phi Fraternity; Bell Harbor Yacht Club; Second District Dental Society; Y. M. C. A. Dentist, 537 Bedford Ave.

Tarbox, Harry Russell, M.D., 1903.

Married to Louise M. Higgins, 1904. Member Alpha Mu Pi Omega Fraternity; American Medical Ass'n; N. Y. State Medical Ass'n; Kings County Medical Ass'n; Associated Physicians of Long Island; Pathological Society of Kings County. Studied Medicine at Vienna, 1904–1905; engaged in practice of medicine, 1905 to date. Physician & Surgeon, 1178 Dean St.

Taylor, Jay Richard, M.D., 1878.

Born Nov. 25, 1856, at Phila., Pa. Member Commonwealth Lodge, F. & A. M., No. 109; Amer. Med. Ass'n; Med. Soc. of the County of Kings; Gynecological Soc.; Bklyn. Pathological Soc.; Suffolk Co. Med. Soc.; Associated Physicians of L. I.; Univ. of Penn. Med. Soc. of N. Y. 1877–79, Asst. Demonstrator of Anatomy & Prosector

to Lecturer on Surgical Anatomy, Univ. of Penn. 1880–83, Surgeon in Charge of County Hosp., Breckenridge, Colo., & 1st Lieut. & Asst. Surgeon, 3d Battalion, Colo. Nat Guard; also U. S. Examining Surgeon (Pension Dept.) for Central Colo. 1883–89, Surgeon of the Wigton Collieries at Phillipsburg, Centre Co., Pa. 1889–90, Prof. of Practice of Medicine & Pathology, Medical Col. of State of So. Carolina, Charleston, S. C. Organized the Phillipsburg (Pa.) Hosp. Ass'n. Chief of the Night Med. Relief Corps and Chief Surgeon of the Field Hospital Corps, Johnstown flood, 1889. During the War with Spain, served as Pathologist at the Gen. Hosp., Montauk Point, L. I. 1901–02, Pathologist to Williamsburg Hosp., Bklyn. Specialist, Abdominal Surgery and Gynecology, exclusively. Office & Residence, 1275 Bedford Ave.

THOMAS, GEORGE PALMER, M.D., 1901.

Residence, 153 Sixth Ave., Brooklyn. Member Delta Upsilon and Alpha Mu Pi Omega Fraternities. 1900–1901, House Physician, Infants' Summer Hospital, Charlotte, N. Y.; House Physician, Monroe County Hospital, Rochester, N. Y., 1901–1902; Medical Interne, Matteawan State Hospital, 1902–1903; Physician and Surgeon to the Iron Clad Mfg. Co. Physician and Surgeon, 153 Sixth Ave.

THOMPSON, WILLIAM JOSEPH, B.S., 1884.

Residence, 211 Clermont Ave., Brooklyn. Married to Mary Stover McLean, New York, 1898. Received degree of B.D., Drew Theological Seminary; A.M., Harvard, & D.D., Dickinson College. Member Naval Lodge No. 4, Washington, D. C.; University Club, Brooklyn; Crescent Athletic Club. Has been pastor in Methodist Churches at Washington, D. C., Worcester, Mass., Newton, Mass., and at present is pastor of Simpson Methodist Episcopal Church.

TURNER, WILLIAM JARVIE, D.D.S., 1887.

Residence, 146 Remsen St. M.D., 1886, Long Island Coll. Hosp. Member: Delta Sigma Delta Fraternity; Kings Co. Med. Soc.; Bklyn. Dental Soc.; Second District Dental Soc. (Sect. & Pres.); N. Y. Odontological Soc. (Editor, Sect. & Pres.); Dental Soc. of the State of N. Y. (Pres.). Physician & Dentist, 105 Clinton St.

VOELKER, CHARLES CHRISTOPHER, D.D.S., 1905.

Unmarried. Member Interstate Dental Fraternity; Delta Sigma Delta Fraternity, Supreme Chapter; Second District Dental Society; Brooklyn Dental Society; Institute of Dental Technique; New York Study Club. Engaged in the practice of Dentistry, 1905 to date. Residence, 160 Park Place.

WALDEN, LIENAN, 1881.

Born Dec. 19, 1860, Phila, Pa. Married in 1884 to Mary C. Broguard. Residence, 338 Jefferson Ave., Bklyn. Member Crescent Athletic Club; Sons of the Revolution. Pres., The Waldon Co., 6 Harrison St.

Watson, Cassius Hinds, B.S., 1901.

Residence, 203 Greene Ave., Brooklyn. Unmarried. Received degree of M.D., Long Island College Hospital, 1905. Member Delta Tau Delta & Alpha Kappa Alpha Fraternities; Brooklyn Pathological Society; Kings County Medical Society; University Club of Brooklyn; Society for Anatomical Research of Long Island College Hospital. Science Instructor, Pratt Institute, 1901–1905; House Staff of Long Island College Hospital, 1905–1907; practising physician, 1907 to date. Lecturer on Biology, Pratt Institute; on Histology at Long Island College Hospital; Demonstrator in Anatomy at same institution; Adjunct Dept., Genito-Urinary Diseases, Hudson Street Hospital; Asst. Adjunct Dept. of Gynecology, Polhemus Memorial Clinic. Physician, 203 Greene Ave.

Watt, James, M.D., 1898.

Residence, 174 Clinton St., Brooklyn. Married to Roberta E. Bach, Brooklyn, 1898. Member Alpha Tau Omega Fraternity; Montauk Lodge, F. & A. M.; Crescent Athletic Club; Kings County & Long Island Medical Societies; Brooklyn Pathological Society. Member of House Staff, Long Island College Hospital, 1899–1901. Engaged in private practice, 1901 to date. Physician, Specialist in Surgery & Obstetrics. Asst. Sur., Long Island College Hospital. Asst. Obstetrician, Kings County Hospital.

Wilson, Frank Post, B.E., 1907.

Residence, 1242 Bushwick Ave. Member Zeta Psi and Gamma Delta Psi Fraternities; Crescent Club. Freight Department, 85 Clinton St.

Brooklyn

Burger, Anthony, Jr., 1883, M.
496 Decatur St.

Cablin, Arnold W., 1865, M.
207 Greene Ave.

Carson, John F., Rev., 1883, C.
258 Jefferson Ave.

Craig, Thos. C., 1880, M.
187 Wash. Park.

Crandall, Percy, 1887, M.
U. S. Navy Yard.

Croney, Henry D., 1880, D.
2621 Atlantic Ave.

Douglass, Thos. Willard, 1869, C.
342 Nostrand Ave.

Fuchs, Wm. J., D.D.S., 1906.
14 Spencer Court.

Hillary, Harry A., 1901, M.
7A Bergen St.

Joffe, Lem Samuel, 1897, D.
67 McKibbin St.

Kuhn, Louis de B., 1854, M.
471 Willoughby Ave.

Lamadrid, Julio J., 1871, M.
412 Luene Ave.

Raub, Jos. M., 1874, M.
295 Clinton St.

Rothm, Geo. Emil, 1883, C.
421 7th Ave.

Stillman, John C., D.D.S., 1904.
52 Ashfield St.

Long Island.

Babylon

Koronski, Stephen, B.S. in C.E., 1906.

Born May 23, 1884, Trenton, N. J. Residence, Babylon, L. I., N. Y. 1906, Draftsman, Wharton Switch Co.; 1907, Rodman, M. W. Dept., Penna. R. R.; 1907, Asst. Engineer, L. I. Dept., Board of Water Supply, N. Y. City.

Brentwood

Hazen, Roland, M.D., 1901.

Member Beta Theta Pi Fraternity; Ohio Society of New York; Suffolk County Medical Ass'n; New York County Medical Society; N. Y. State Medical Society; Society of Practical Medicine. Winner of Jos. Zeutmayer prize, U. of Pa., Presbyterian Hospital, N. Y. City, 1901–1903; private practice, 1903 to date. Head Surgeon Presbyterian Hospital & Instructor in Anatomy Cornell Medical School. Physician & Surgeon, Brentwood, Long Island.

Flushing

Teas, John Colwell, M.D., 1902.

Member Phi Gamma Delta Fraternity; Mantic Club; Knickerbocker Yacht Club; Irish-Amer. A. Club; Democratic Club. Four years Hosp. Service, Phila. & N. Y. Physician. Office & Residence, 209 Sanford Ave., Flushing.

Garden City

Moses, John Robert, B.A., 1883; M.A., 1886.

Married to Frances Garrison Thompson, 1885. Member Merchantville Lodge, F. & A. M., 119, Merchantville, N. J. Classical Master, Rugby Academy, Phila., 1884–1888. Ordained to the Ministry, Protestant Episcopal Church, 1884; Priest, 1886; asst. Minister, Church of Epiphany, Philadelphia, 1886–88; Rector, St. Jude's Church, Phila.,

1888–1893; Rector, St. Mary's Church, Wayne, Pa., 1893–1903. Dean, Cathedral of the Incarnation, Diocese of Long Island, Garden City, Long Island, 1903 to date. Residence, Garden City, Long Island.

Hempstead

CAMPBELL, SANFORD KEYSER, B.S., 1883.

Married at Philadelphia, 1887, to Lillian F. Baker. Residence, 46 Greenwich St., Hempstead, L. I. Member Delta Phi Fraternity; American Gas Institute. Railroad work, general construction, gas engineering. General Superintendent Nassau & Suffolk Lighting Co., 49 Main Street, Hempstead, L. I., N. Y.

Jamaica

AUSTIN, JOHN BRANDER, JR., 1894.

Residence, Garden City, Long Island. Married to Emily Thomas Brooke, Media, Pa., 1903. Member University Club of Philadelphia; New York Railroad Club. Connected with engineering & operating departments of various companies, viz., Pennsylvania R. R. Co.; Wilmington & Brandywine Springs R. R. Co.; Vandegrift & Jacobs Construction Co.; Choctaw, Oklahoma & Gulf R. R. Co.; Great Northern Ry. Co.; Lackawanna Steel Co.; Engineer, Maintenance of Way, Long Island R. R. Co.

DORAN, JOHN FRANCIS DE SALES, B.S., 1906.

Unmarried. Received A.B., Roman Catholic High School, Phila. Member Senior Plumb Bob Society; U. of Pa. Club, N. Y. City; Colonial Club, Jamaica, N. Y. Bell Telephone Co., 1906; Brookville & Mahoning R. R. Co., 1906; Long Island R. R. Co., 1906 to date. Civil Engineer, 83 Clinton Ave., Jamaica, L. I. Residence, Norristown, Pa.

MULLEN, HENRY JACKSON, B.S., 1886.

Residence, 448 Hillside Ave., Jamaica, N. Y. Married to Minnie Dove Berry, Williamsport, Pa., 1892. Received degree of C.E., Pennsylvania, 1887. Member Jamaica Lodge, F. & A. M.; Constellation Chapter, R. A. M., Brooklyn; Chub Club & Jamaica Club. Engineer, West Laurel Hill Cemetery Co., 1887; Pennsylvania R. R. Co., 1888; P. & R. R. R. Co., 1889; Long Island R. R. Co., 1890–1896; Contractor, 1897 to date, in all kinds of street improvements, bridges, waterworks, sewers, excavating, grading & concrete work. Contractor, P. O. Building, Jamaica, N. Y.

PATTERSON, JOHN PAUL, College, 1906.

Born at Phila., Pa., March 27, 1880. Residence, 136 Union Hall St., Jamaica, L. I. Resident Engineer, Bay Ridge Improvement Co., doing special work for the P. R. R., 1964 Broadway.

Savage, John Richard, B.S., 1889; C.E., 1889.

Residence, Garden City, L. I. Married to Elsseth Mona Murray, 1904. Member Psi Upsilon Fraternity; N. Y. R. R. Club; American Society Civil Engineers; Psi Upsilon Club; U. of Pa. Club of N. Y. City. With Pennsylvania R. R. Co., 1889–1890; Corps of Engineers, U. S. Army, 1890–1895; Seatle & Lake Washington Waterway Co., 1895–1897; Pennsylvania R. R. Co., 1897–1900; Lackawanna Steel Co., 1901–1904; Chief Engineer Long Island R. R. Co., 1904 to date. Civil Engineer, care of L. I. R. R. Co., Jamaica, N. Y.

Spaulding, Wellington Harvey, Arch., 1901.

Married Dec. 17, 1903, to Julia E. Adams. Member Royal Arcanum; Junior Order United American Mechanics. Architect, 34 Bergen St., Jamaica, L. I.

Lawrence, Geo. J. J., 1907, M.

Flushing, L. I.

Weinberger, John Howard, 1896, C.

Jamaica, L. I.

Connecticut

Stamford

Lamborn, Henry James, B.S. in M.E., 1897.

Married in 1899 to Minnie E. Marvel. Residence, Springdale, Conn. Member Trefoil; Engineers' Club of Phila. 1894–1897, with John C. Trautwine, Jr., Editorial work on The Civil Engineers' Pocket Book; 1899–1901, Engineering work, Engineer's Office of The U. S. Army, Phila. District; 1901–1902, with the Hyatt Roller Bearing Co., as representative; later as Mechanical Engineer & Pur. Agent; 1902–1907, with Wetherbee, Sherman & Co., as Mechanical and Electrical Engineer & Supt. of Magnetic Separating Plants. Supt. of Power and Plant, Yale & Towne Mfg. Co., Stamford, Conn.

McElheny, Eli Allen, E.E., 1905.

Residence, 3 Park Place, Stamford, Conn. Unmarried. With Westinghouse Manufacturing Co., 1905–1907; New York, New Haven & Hartford R. R. Co., 1907 to date. Electrical Engineer, 392 Canal St., Stamford, Ct.

New York

Mt. Vernon

HARRIS, HENRY SAMUEL, B.S. in Ch.E., 1906.

Born Jan. 16, 1882, N. Y. City. A.B., 1902, Col. U. Residence, 111 Union Ave., Yonkers. Cadet Engineer, Westchester Lighting Co.

MAITLAND, EDWARD VINCENT, College, 1876–79.

Civil Engineer. Born Feb. 9th, 1861. Married in 1855 to E. May Rowe. Residence, 41 Glen Ave., Mt. Vernon, N. Y. Member Morning Sun Lodge No. 142 (Port Henry, N. Y.) and Engineers' Club of Phila. Former Employment, Asst. Engr. Penna. R. R. Co.; Genl. Supt. & Chief Engr. Lake Champlain & Moriah R. R. Co. Present Employment, Resident Engr. for Bronx Bor. Millbrook Co. (Subsidiary of N. Y., N. H. & H. R. R. Co.), 220 So. Fulton Ave., Mt. Vernon, N. Y.

TERRY, HENRY WARREN, JR., B.S. in Ch.E., 1901; Ch.E., 1906.

Born April 2, 1879, New Castle, Pa. Residence, 103 Warburton Ave., Yonkers, N. Y. Member American Gas Insti.; Illuminating Eng. Soc.; Society of Gas Engineering of N. Y. C.; Alumni Soc., U. of P.; Amackassin Club of Yonkers; Men's Ass'n (1st Presbyterian Church, Yonkers). Balt. Copper Smelting & Rolling Co. (1901, Chemist); 1901–1902, Asst. to Supt.; 1902–1904, Cadet Engineer & Asst. to Supt., Westchester Lighting Co.; 1904–1907, Asst. to Engineer Gas Dept.; 1907, Supt. Yonkers Dist. Superintendent of Distribution, Westchester Lighting Co., Mt. Vernon, N. Y.

Valhalla

BEAUMONT, EUGENE B., JR., 1892.

Residence, Lawrenceville, Pa. Married to Josephine Fay White, Philadelphia, 1896. Member Delta Phi Fraternity; Tioga Lodge, F. & A. M., Society of Philistines; St. Elmo Club, N. Y. Engaged in various pursuits as publisher, reporter, farmer, seaman, surveyor, contractor & engineer, 1897 to date. Civil Engineer. Address, care of Board of Water Supply.

Yonkers

BENNETT, JAMES CLARKE, M.D., 1890.

Married in 1899 to Miss Malarkey. Member Landlord Protective Assn., Vice Pres. Physician, Office and Residence, 170 Warburton Ave., Yonkers.

REESE, JACOB, 1850, C.

Yonkers, N. Y.

New Jersey

Bayonne

Axford, W. Homer, M.D., 1901.

Married to Ethel Ban Murphy, Bayonne, 1906. Member Elks; Bayonee Medical Society; Hudson County Medical Society. Physician, 711 Ave. C.

Swiney, Merrill A., M.D., 1903.

Married to Julia M. Cawley, Providence, R. I., 1906. Member Knights of Columbus; Bayonne Democratic Club; Bayonne Medical Society; Hudson County Medical Society; New Jersey State Medical Society. Physician, 341 Ave. C.

East Roselle

Stifler, James Madison, A.B., 1896.

Born Feb. 10, 1875, Alton, Ill. Married in 1900 to Lucy Hannah Burnley. Residence, 112 3d Ave., East Roselle, N. J. Member Psi Upsilon; Royal Arcanum. Took 3 years' course in Crozer Theological Seminary. Accepted Pastorate First Baptist Church, Roselle. Stayed there and built up a Mission Station into a Church. Acted as Reader and Literary Adviser to Fleming H. Revell Co., Publishers. Editorial writer for "Sunday School Times" and other religious papers. Clergyman.

Elizabeth

Grier, Edgar B., M.D., 1883.

Married in 1890 to Fanny W. Crane. Member Am. Medical Ass'n; Dist. Med. Soc.; State Med. Soc., N. J.; Clinical Soc., Eliz. General Hospital. Surgeon and Gynecologist of latter institution. Physician & Surgeon. Office & Residence, 400 Westminster Ave.

Sleeper, Henry Hale, College, 1881–1883.

Married in 1887 to Anna E. Brown. Residence, 225 East Jersey St. Member Alumni Gen. Theological Seminary; Plainfield Clericus; Ministerial Ass'n of Elizabeth; Alumni Ass'n, Univ. of Penn. A.B.,

1884, A.M., 1887, Princeton Univ.; Ph.D., 1890, N. Y. Univ. 1887–1888, Asst. Minister, Christ Church, South Amboy. Examining Chaplain to the Bishop of N. J., 1904–1908. Secretary, Permanent Sunday School Commission of the Diocese of N. J. Rector, Grace Church.

Hoboken

FRACE, PETER WILSON, M.D., 1894.

Unmarried. Received degree of Ph.B. from Lafayette in 1884 and M.S. in 1888. Member Forresters; Columbia Club of Hoboken; Hudson County Medical Society; Medical Society of Pennsylvania. After graduation practiced Medicine for six years in Easton & from 1900 to date in Hoboken. Physician & Surgeon, 1115 Bloomfield St.

Jersey City

ENRIGHT, JAMES G., M.D., 1899.

Married in 1906 to Harriet Lovett. Member N. Y. State Med. Society; Hudson County Med. Soc.; Physicians & Surgeons' Club. Physician & Surgeon. Office and Residence, 451½ Jersey Ave.

HENDRICKSON, CHARLES E., JR., LL.B., 1898.

Born Dec. 21, 1872, Mount Holly, N. J. Married in 1900 to Janet Douglass Estes. Residence, 122 Kensington Ave., Jersey City, N. J. Member Brotherhood of Elks No. 211; Princeton Club of New York; Nassau Club of Princeton; Union League Club of Jersey City; Robt. Davis Ass'n of Jersey City; N. J. State Bar Ass'n; Hudson County Bar Ass'n; Hackensack Golf Club. Received degree of A.B., Princeton, 1895. Member of N. J. House of Assembly, 1907–1908. Member N. J. State Board of Assessors. Admitted to Bar in June, 1898, as Attorney, and Nov., 1901, as Counsellor. Active member of the Jersey City Board of Trade. Chairman of the Committee on County affairs. Lawyer of the various Building Material Dealers of Hudson County. Lawyer, 15 Exchange Place.

KAUFMANN, HERBERT MOSES, B.S., 1888.

Born May 21, 1870, Philadelphia. Married in 1899 to Lillie Hagedorn. Residence, 88 Bentley Ave., Jersey City, N. J. Member University Club of Hudson Co., N. J. Univ. of Basle, Switzerland, Ph.D. Three years studied chemistry at Zurich & Basle, Switzerland & Berlin, Germany. Secretary and Manager, Manufacturing Chemist, Mutual Chemical Co.

LAVERY, URBAN AUGUSTINE, B.S., 1906; M.A., 1907.

Residence, Lavery, Pennsylvania. Unmarried. Member of the 'Varsity football team two years & also on 'Varsity crew two years,

rowing at Poughkeepsie, Annapolis & Cornell. Now a student in the Columbia Law School & engaged in Settlement House Work. Address, 174 Grand St.

Leard, Norman Wright, D.D.S., 1890.

Married in 1895 to Ruth A. Wallington. Member Bergen Lodge No. 47; Mt. Vernon Ch. R. A. M.; Warren Ch. R. & S. M., Hughes de Paynes Commandery; N. J. Const. S. R. 32d & Salaam, Temple. Physician. Office & Residence, 394 Arlington Ave.

Pollak, Berthold Sternbach, M.D., 1895.

Born June 26, 1873, at Vienna, Austria. Married in 1896 to Hattie G. Cohn. Member Barton Cooke Hirst Obstetrical Soc.; Varick Lodge No. 31, F. & A. M.; B. P. O. E., K. of P.; Royal Arcanum; Loyal Ass'n; Briar Brith; B'rith Abraham; Progress Club; N. J. State Med. Soc.; Pa. State Med. Soc.; Amer. Med. Soc. Physician. Office & Residence, 241 Grove St.

Pyle, Wallace, M.D., 1897.

Born Oct. 27, 1875. Physician. Eye, Ear, Nose & Throat Specialty. Office & Residence, 612 Bergen Ave., J. C.

Pyle, Wm. L., College, 1884–1887.

Married in 1890 to Louise Apgar. Member Amity No. 103; F. & A. M. Director, Bergen & Lafayette Trust Co.; Commercial Investment Bldg. & Loan. Trustee, Children's Friend Soc.; Jersey City Med. Member: Library Ass'n; Hudson Co. Med. Soc.; Carteret Club; Hudson Co. Auto Ass'n; J. C. Board of Trade. Physician. Office & Residence, 678 Bergen Ave.

Randolph, Albert Fitz, 1903.

Residence, 69 Thomas St., Newark, N.J. Unmarried. Member U. of Pa. Club of N. Y. City. Tidewater R. R. Co., 1904; Bell Telephone Co., 1904–1905; Pennsylvania R. R. Co., 1905 to date. Engineer, Pennsylvania R. R. Offices.

Sulouff, Samuel Harry, M.D., 1900.

Married in 1903 to Frances King Blair. Ph.G. Phila. College Pharmacy. Member Hudson County Medical Society; American Medical Association. Served as Hospital Interne for three years in Christ Hospital. Physician. Office and residence, 10 W. Hamilton Pl., Jersey City.

Van Horn, William I., Jr., B.S. in Ch.E. 1907.

Residence, 298½ Pavonia Ave., Jersey City, N. J. Since graduation with Brady Brass Co. as Chemist.

Williams, Thomas D., M.D., 1885.

Married in 1896 to Rachel Monerief. Residence, 16 Boyd Ave., Jersey City. Physician, 5 Montgomery St.

Warwick, Hill Sloane, B.S., 1888; Ph.D., 1891.

M.D., Columbia University, N. Y., 1886; Instructor in Chemistry, Laboratory of Hygiene, U. of Pa., 1892–1894. Physician. Office & Residence, 49 Clinton Ave.

Kearny

Hendren, Samuel G., V.M.D., 1894.

Married in 1899 to Marian Weber. Residence, 111 Midland Ave., Montclair, N. J. Member Pentalpha Lodge 564, F. & A. M., Indianapolis, Ind.; American Veterinary Medical Ass'n; Veterinary Medical Ass'n of N. J.; Veterinary Inspector U. S. Bureau of Animal Industry. Served in Co. B, U. S. Battalion of Engineers, during Spanish-American War, at Fort Totten, N. Y. 1905 to 1908 Veterinarian to Board of Health of Kearny, N. J.

Newark

Bleick, William D., M.D., 1899.

Married in 1903 to Amanda Dobrinski. Member Independent Order of Foresters; Newark Medical League; Essex Co. Med. Soc.; Med. Inspector, Public Schools; Physician to Hebrew Orphan Asylum. Physician. Office & Residence, 526 Clinton Ave.

Chandler, Joseph White, D.D.S., 1906.

Born June 27, 1884, at New York City. Residence, 883 Highland Ave., Newark, N. J. Member Xi Psi Phi Fraternity; Odd Fellows & Royal Arcanum; University Club. Doctor of Dental Surgery, 481 Broad St., Newark.

Earnshaw, Edward Henry, M.E., 1883.

Born Oct. 27, 1863, N. Y. City. Married in 1889 to Margaret Alward Taylor. Residence, 339 Central Ave., Orange, N. J. Member Soc. of Chemical Industry; Amer. Gas Insti.; Essex Co. Country Club; Germantown Cricket Club. 1884–1885, worked in steel mill, Bethlehem Iron Co. 1885–1886, Chemist & Asst. Supt., Taylor Iron Co. 1886–1887, Supt. Ashland Iron Co. 1887–1889, Supt. Allentown Iron Co. 1889–1890, Supt. Chattanooga Iron Co. 1890–1893, Importing Iron in Phila. 1893–1905, Chief Chemist & Asst. Engr. United Gas Imp. Co. 1905–1907, Mgr. Gas. Dept., Cit. Gas & Elec. Co. Asst. Genl. Mgr. Gas Dept., Public Service Corp. of N. J., Prudential Bldg.

Feldman, Bernard, D.D.S., 1906.

Born Sept. 9, 1885, New York City. Residence, 107 Albert Ave. Member Beta Delta Sigma Fraternity; Emanon Club; Damphion Social Soc. (Cor. Sect.). Doctor of Dental Surgery, 142 Ferry St.

Fergusson, Edmund Morris, A.B., 1883; A.M., 1886.

Born Sept. 7, 1864, Philadelphia. Married in 1898 to Mary Fry Huber. Residence, 724 De Graw Ave., Newark, N. J. Member Phi Beta Kappa Fraternity; Religious Education Ass'n (Secretary, Department of Sunday Schools, 1907). 1886–87, Pastor Presbyterian Churches of Absecon & Pleasantville. 1887–89 Assistant Editor Sunday School Times, Philadelphia. 1889–92 Pastor First Presbyterian Church, Phillipsburg, N. J. 1892 to date, Gen. Sect. New Jersey School Ass'n. Speaker and writer. Gen. Secretary, N. J. Sunday School Ass'n, 835 Broad St.

Hanrahan, William George, D.D.S., 1902.

Unmarried. Member Independent Order of Foresters; Dental Alumni Society & General Alumni Society of Pennsylvania. Engaged in practice of dentistry, 1902 to date. Actively engaged in organizing the Alumni of New Jersey; also the Swiss Alumni at Zurich and French Alumni at Paris. Worked with English at London for same purpose. Doctor of Dentistry. Office and Residence, 22 Central Ave.

Hemsath, John, M.D., 1894.

Married to Elizabeth Powell Evans, Ireland, Pa., 1904. Member Essex County Medical Society; New Jersey State Medical Society; North Jersey Alumni Society of U. of Pa. Assistant Visiting Surgeon to Eye and Ear Infirmary. Physician. Office and Residence, 36 Spruce St.

Holler, Henry Godfrey, M.D., 1900.

Married to L. Blanche Reighard. Member Delta Kappa Epsilon Fraternity; Forest Hill Field Club; N. J. State Medical Soc.; Medical Library Ass'n; Forest Hill Literary Soc. Physician and Surgeon, Nose, Throat, Ear. Office and Residence, 234 Montclair Ave.

Hopkins, Richard S., D.D.S., 1888.

Born July 7, 1867, at N. Y. City. Married in 1896 to Alberta Bedle. Member B. P. O. Elks; I. O. O. F.; I. O. Heptasophs; Past Exalted Ruler, Newark Lodge No. 21; Past District Deputy, N. J. Pres. North Jersey Alumni Univ. of Penn. Doctor of Dental Surgery. Office & Residence, 32 Franklin St.

Kussy, Joseph, D.D.S., 1898.

Married in 1899 to Josephine Hertz. Member Oriental Lodge No. 51; Board of Governors of Progree Club; Arion Singing Soc.; The Philonians; Central Dental Ass'n of N. J.; The Study Club. Ph.G., N. Y. College of Pharmacy; Clinical Club (Sect.). Consulting Dentist, Hebrew Orphan Asylum and Beth Israel Hospital. Doctor of Dental Surgery. Office and Residence, 491 High St.

Loehnberg, August, 1899.

Residence, 211 Littleton Ave., Newark, N. J. Unmarried. Member Beta Theta Pi Fraternity; also of various musical clubs in Newark

and vicinity. Entered the firm of "A. Loehnberg & Co.," of Newark, N. J., 1896; the firm became a corporation in 1907, dealing in rough leather of all descriptions; president, 1907 to date; vice-president Atlantic Leather Co., dealing in patent leathers, 1907 to date. Manufacturer. Address, 62 Liberty St., N. J.

LUDY, ALBERT KIENZLE, B.S. in E.E., 1903.

Residence, 303 Avon Ave., Newark, N. J. Married to Ethel May Albrecht, Philadelphia, 1907. Member of Sigma Xi & Mu Phi Alpha fraternities. With Dunbar Furnace Co., Dunbar, Pa., 1904–1906; New York and New Jersey Telephone Co., Newark, N. J., 1905 to date. Electrical Engineer. Address, 280 Plane St.

MILLER, EVERARD PATTERSON, B.A., 1871; M.A., 1874.

Born Feb. 12, 1852, Philadelphia. Married in 1875 to Sophie D. Hastings. Residence, 156 N. Seventh St., Newark, N. J. B.D., Episcopal Theological School, Cambridge, Mass. Rector, Grace Church, Homesdale, Pa., '75–79; St. Peter's Church, Perth Amboy, N. J., '79–92; St. Thomas' Church, Newark, N. J., 1896 to date. Clergyman.

MOTZENBECKER, WILLIAM JOSEPH, M.D., 1907.

Member Knights of Columbus. Asst. Surgeon St. Michael's Hospital, Newark, N. J. Instructor in Zoology, Physiology and Hygiene, St. Benedict's College. Physician & Surgeon, 47 Pennsylvania Ave.

NUFFORT, FREDERICK WILLIAM, D.D.S., 1907.

Member James Truman Dental Society. Doctor of Dental Surgery, 494 Clinton Ave.

PARRY, WILLIAM H., B.S., 1899.

Recipient of degree of LL.B., Univ. of Michigan, 1901. Member Royal Arcanum; Knights of Pythias; President of Second Ward Ass'n, Nutley, N. J.; Secretary of the New Jersey State League of Republican Clubs; Fortnightly Club; Equal Taxation & Limited Franchise League. Engaged in general Practice of Law, 1901 to date, 800 Broad St., Newark, N. J. Residence, Nutley, N. J.

PAUL, FREDERICK MARSHALL, M.D., 1900.

Unmarried. Received the degree of A.B., Princeton, 1896. Member Delta Phi Fraternity; Alpha Mu Pi Omega Medical Fraternity; University Club of Philadelphia; American Medical Ass'n; Essex County Medical Society. Interne, German Hospital Philadelphia, 1900–1903; demonstrator of anatomy, Pennsylvania, 1903–1904; Asst. Surgeon St. Michael's Hospital & Surgical Clinic Cornell Univ., 1905–1906; Chief of Medical Clinic German Hospital, Newark, & Demonstrator of Anatomy, Cornell Medical School, 1907 to date. Physician & Surgeon, 562 High St.

Richman, Edward Milton, M.D., 1898; Ph.G., 1895, Phila. Col. of Pharmacy.

Married in 1899 to Katherine McBride Ritchey. Member F. and A. M.; Essex County Medical Society; N. J. State Medical; American Med. & Surgical; John B. Deaver Surgical, U. of P. Sect. & Treas. Newark Private Hosp., also Visiting Surgeon. Salaam Temple, A. A. F. U. M. S.; 32d N. J. Consistory, Damascus Commandery No. 5. Asst. Visiting Physician, Staff of St. Michael's Hospital, 1899. Visiting Physician, St. James' Hosp., 1901. Pres. Staff of St. James' Hosp. Opened & Incorporated The Newark Private Hosp., Sept., 1906. Physician and Surgeon. Office & Residence, Mulberry, cor. Elm St.

Sargent, Chas. L., Ph.D.

Residence, Newark, N. J. B.S., Rhode Island State College.

Sherman, Elbert Stetson, M.D., 1897.

Married to Georgia Davison, Manasquan, N. J., 1900. Member Northern Lodge, F. & A. M.; American Medical Association; Medical & Surgical Society of Newark; Physicians' Club of Newark; Newark Medical Society. Resident Physician, Newark City Hospital, 1897–1898; Engaged in Practice of Medicine, 1898 to date. Assistant Attending Surgeon, St. Michael's Hospital & Newark Eye & Ear Infirmary. Physician, 191 Sumner Ave.

Shick, William F., M.D., 1888.

Born March 22, 1864. Member Beta Theta Pi Fraternity; St. Albans Lodge No. 68; Union Chapter No. 7; Damascus Commandery, No. 5, K. T.; Salaam Temple (Mystic Shrine); Essex Co. Med. Soc.; N. J. State Med. Soc. Physician. Office & Residence, 38 E. Park St.

Tracy, Fred Morford, 1898.

Residence, Red Bank, N. J. Married to Ada Burrowes, Red Bank, N. J., 1907. Engaged as Draughtsman in New York City, 1897–1901; Practicing Architect, 1901 to date. Architect. Address, Prudential Building.

Orange

Barry, Walter Francis Leo, D.D.S., 1906.

Married in 1907 to Anna E. Walsh. Member Sigma Alpha Epsilon Fraternity; Elks; La Salle Literary Soc.; Y. M. C. L. Asst. to Prof. M. H. Cryer of U. of Pa. Resident Interne & Oral Surgeon at Phila. City Hosp. Oral Surgeon, St. Mary's Hospital, Orange. Doctor of Dental Surgery. Office & Residence, 40 Ridge St.

Gerber, Oscar George, D.D.S., 1900.

Member Union, No. 11, Orange, N. J.; B. P. O. Elks, No. 135. Doctor of Dental Surgery. Office and residence, 27 Washington Pl.

Seward, John Leddell, M.D., 1867.

Married to Eliza A. Kimber, 1870. Member American Institute of Homeopathy; New Jersey Medical Society; New Jersey Medical Club. Consulting Physician, St. Mary's Hospital, Passaic & Essex County Homeopathic Hospital. Physician, 416 Main St.

Passaic

Steele, James Dallas (Rev.), B.A., 1884; LL.B., 1886; M.A., 1887; B.D., 1891.

Married to Emma Roberta Abbott, 1898. Recipient of degree of Ph.D., 1892, from University of Omaha. Member Phi Delta Phi Fraternity; American Oriental Society; American Historical Ass'n. Practiced law, 1886–1890; instructor in Hebrew at Pennsylvania, 1890–91; lecturer in Hebrew at Columbia, 1891–92; Pastor of First Reformed Presbyterian Church, N. Y. C., 1891–1906; Professor of Old Testament Literature & Church History in Reformed Presbyterian Theological Seminary, Philadelphia, 1902–1906; Pastor of First Presbyterian Church, Passaic, N. J., 1906 to date. Author of articles on Biblical Criticism & Historical Sermons; Specialist in Church History, Old Testament Literature, the Law of Religious Corporations. Clergyman, residing at 15 Grove Terrace, Passaic, N. J.

Paterson

Whittaker, Alan Dean, B.S., 1887.

Married, 1896, to Virginia Carter Thompson. Residence, 232 E. 32d St., Paterson, N. J. Member American Gas Institute; National Geographic Society; Phila. Cricket Club; Y. M. C. A.; College Boat Club. 1887, Cadet Engineer with United Gas Improvement Co.; 1889, Engineer in charge construction work; 1897, appointed Ass't Supt. U. G. I. Co., Paterson, N. J.; 1899, Ass't Supt., Paterson Passaic Gas & Elect. Co.; 1903, Supt. Passaic Division, Public Service Corp.; 1907, Engineer of same. Gas Engineer, 188 Ellison St.

Rutherford

Williams, William Carlos, M.D., 1906.

Residence, 131 Passaic Ave., Rutherford, N. J. Unmarried. Member Stillé Medical Society. Interne, French Hospital, New York, 1906–1908. Interne, N. Y. Infant Asylum, N. Y., 1908–1909.

Skillman

WEEKS, DAVID FAIRCHILD, M.D., 1898.

Residence, "Maplewood," Skillman, N. J. Married to Maude Adele Clampitt, Oak Lane, Pa., 1902. Member Kappa Sigma Fraternity; Past Master Blue Lodge, F. & A. M.; Knights of Golden Eagle; Mercer County Medical Society; American Medical Society; National Ass'n for study of Epilepsy. Engaged in general practice of Medicine, 1898 to 1907; Superintendent of N. J. State Village for Epileptics, Skillman, N. J., 1907 to date. Physician. Specialist in Mental & Nervous Diseases.

Upper Montclair

FUGUET, DALLETT, A.B., 1889; M.A., 1892.

Residence, 261 Upper Mountain Ave., Upper Montclair, N. J. Married. Contributor of occasional articles on art and literature.

WALLACE, ALBERT H., D.D.S., 1899.

Married in 1906 to Katherine L. Griswold. Member, Beta Theta Pi Fraternity. Doctor of Dental Surgery, 204 Bilhone Ave.

Weehawken

HEISLER, ALLAN WARFIELD, 1906.

Residence, 24 Boun Place, Weehawken, N. J. Unmarried. Member U. of Pa. Club of N. Y. City; General Alumni Society of U. of Pa. Engaged with Long Island R. R. Co., 1904–1906; Pennsylvania Tunnel & Terminal R. R. Co., 1906 to date. Civil Engineer, care of Pennsylvania Tunnel & Terminal R. R. Co.

West Hoboken

RUE, HENRY B., M.D., 1880.

Married in 1888 to Louisa Chabert. Member Euclid, F. & A. M., No. 136; Royal Arcanum; Columbia Clubs. Member State Board of Health of N. J. Hudson Co. Med. Soc.; N. J. Med. Soc. Office and Residence, 931 Bloomfield St.

Bloomfield

PETERKIN, JOHN B., 1907, C.

33 Spruce St.

East Orange

Bewinger, Chas. W., 1905, M.; 1902, C.
50 Washington St.

Goodwin, Jos. Hugh, 1905, C.
185 N. 16th St.

Potter, Henry A., 1877, C.
95 Harrison St.

Whitney, Geo. F., 1883, M.
400 Central Ave.

Elizabeth

Deacon, Ralph W., 1898, C.
225 Murray St.

Fischer, Rev. Christian G., 1874, C.
34 Port St.

Freeland, Rev. Daniel N., 1844, C.
115 Catharine St.

Haupt, Chas. H., 1886, C.
575 Westminster Ave.

Howland, Clifford, 1902, D.
451 S. Broad St.

Ley, Wm. Bell, 1906, D.
538 Monroe Ave.

Livergood, Theo. F., 1875, M.
1105 East Jersey St.

McElhinney, Dennis R., 1903, M.
143 Marshall St.

Voorhees, Nathaniel W., Jr., 1883, M.
297 N. Broad St.

Wagner, Jos. Harris, 1906, D.
419 Bond St.

Jersey City

Bumstead, Clarence Van R., 1907, M.
Jersey City.

Burton, Laurin W., 1878, C.
111 Belmont Ave. & 100 E. 17th St., New York City.

Garrison, Lindley Miller, 1886, L.
Davidson Bldg.

Lewis, Wm. C., Jr., 1880, M.
339 Pacific Ave.

Lillis, Martin James, 1903, D.
Care of Jersey City Trust Co., Bank Bldg.

McGill, John Dale, 1870, M.
124 Mercer St.

McKinney, Wm. Glenn, 1894, M.
72 Romaine Ave.

Russi, Oscar James, 1901, M.
221 Panina Ave.

Schultz, Wm. Bolster, 1906, D.
34 Rose Ave.

Sherlock, Chas. Alfred, 1894, C.
31 Bentley Ave.

Silvers, Selah Gulick, 1906, D.
257 Grove St.

Surlouff, Samuel Henry, 1900, M.
10 West Hamilton Pl.

Newark

Aldrich, Steven A., D.D.S., 1903.
38 West 50th St.

Allen, Arthur G., M.D., 1878.
137 East 34th St.

Bradin, Edw. De Lauey, 1877, M.
679 Broad St.

Brady, Louis Abram, 1901, D.
29 Academy St.

Bunker, Theo., 1896, C.
575 Broad St.

Crankshaw, Clarence W., D.D.S., 1892; M.D., 1894.
Prudential Bldg., Newark.

Ferguson, Rev. E. Morris, A.B., 1883; A.M., 1886.
835 Broad St.

Fowler, Henry, D.D.S., 1902.
Harrison, N. J.

Hagerty, James Patrick, 1901, D.
297 Central Ave.

Hardt, Henry Wm., Jr., 1905, D.
940 Broad St.

Hammer, Mary Lawton, 1896, C.
22 Broad St.

Keun, Wm. Franklin, 1899, M.
7 Roseville St.

Petry, Wm., 1899, M.
325 S. Orange Ave.

Richardson, Frank Cope, 1898, C.
15 Chestnut St.

Shailber, Summer, 1899, M.
271 Clinton Ave.

Sickles, Gustavus, 1898, L.
459 Hight St.

Stevens, Fred W., 1890, D.
588 Broad St.

Wort, Fred Jus., Jr., 1903, M.
184 Clinton Ave.

Urster, Ernest, 1906, D.
203 Hunterdon St.

Orange

Harbert, Geo. C., 1899, M.
540 Main St.

South Orange

Davies, Geo. J., 1906, D.
56 Taylor St.

Alumni Classified According to Vocation

THE first object of this work is to bring us in closer touch with one another. Believing, therefore, that this end will be more quickly attained by an index, we present the following, taken from the data received. You will find that in this Metropolis an Alumnus of "Old Penn" can meet your every need. Our architects, our engineers, our doctors, our dentists, our bankers, our brokers, our capitalists, our lawyers, our men of letters or religion, etc., are doing things here, and they can do for you. Call on a Pennsylvania man and he will reciprocate.

As we are a united University on the Campus, so let us be a united University in the world's work.

In some instances classification is impossible, so consult the general biographies.

Advertising

Manhattan

BRIGHT, HENRY, 1878, Brunswick Bldg.
SIEGFRIED, FRED'K H., 1898, 21 Park Row.
THORNTON, ALBERT M., 1898, 1133 Broadway.

Architects

Manhattan

BAKER, FRANK L., 1895, 201 West 81st St.
BEIN, ARTHUR G., 100 William St.
BLAIR, WALTER D., 1899, 475 Fifth Ave.
BRUYERE, LOUIS M., 1906, 50 East 59th St.
CONSTABLE, HOWARD, 1874, 14 East 23d St.
DE GELLEKE, PETER, 1902, 347 Fifth Ave.
FENHAGEN, GEORGE C., 1905, 122 East 25th St.
GEORGI, EDWIN C., 1897, 83 East End Ave.
GILLETTE, LEON M., 1899, 131 West 40th St.
GITHENS, ALFRED B., 1896, 452 Fifth Ave.
GRANT, CHARLES C., 1898, 11 East 24th St.
HARPER, JAMES A., 1901, 1 Madison Ave.
HIBBS, HENRY C., 1904, 156 Fifth Ave.

Hollingsworth, Frank, 1902, 281 Fourth Ave.
Kemble, William F., 1893, 55 Liberty St.
King, Thomas E., 1902, 160 Fifth Ave.
Kintzing, Lester E., 1900, 3 East 33d St.
Kolbe, Arno, 1900, 244 Fifth Ave.
Ring, Jonathan, 1905, 35 Wall St.
Smith, Edward M., 1904, 210 West 39th St.
Smith, William J., 1903, 59 West 65th St.
Thorn, Louis M., 1897, 59th St. and Park Ave.
Webb, Gregory B., 1904, 119 East 34th St.
Willauer, Arthur Ebbs, 1894, 156 Fifth Ave.

Brooklyn

Hopkins, J. Edwin, 1906, 319 Hewes St.
Scheling, George Louis, 1908, 158 St. John's Place.

Jamaica, L. I.

Spaulding, Wellington H., 34 Bergen St.

Newark, N. J.

Tracy, Fred M., Prudential Bldg.

Attorneys and Counselors at Law

Manhattan

Andrade, Cipriano, 1895, 527 Fifth Ave.
Boles, Edgar H., 1905, 417 Grand Central Station.
Bowman, Summer S., 1891, 66 Liberty St.
Buell, Ralph B., 1903, 42 Broadway.
Cleveland, Treadwell, 1864, 27 William St.
Cohen, Bert, 1899, 74 Broadway.
Dulles, William, 1880, 115 Broadway.
Esler, Frederic Brown, A.B., 1873, 31 Nassau St.
Espen, Herman, 1899, 30 Broad St.
Essig, Erskine Birch, A.B., 1897, 3 N. Washington Square.
Francis, John Spencer, 1901, 165 Broadway.
Graham, George Scott, 1870, 42 Broadway.
Haupt, Herman, Jr., M.D., 1877, 42 Broadway.
Herzberg, Joseph Mergentheim, 1900, 2 Rector St.
Irwin, Walter M., 1901, 76 William St.
Kaufman, Leon, 2 Rector St.
Kindleberger, E. Crosby, 1897, Deputy Ass't Dist. Attorney.
Mallet-Prevost, Severo, B.S., 1881, 30 Broad St.
McGrath, Francis Sims, 1901, 40 Wall St.
Mingle, Harry Bowers, B.S., 1899, 165 Broadway.

Parks, John W., A.B., 1898, 2 Rector St.
Pratt, Stewart Camden, 1907, 32 Liberty St.
Redding, William A., 1876, 38 Park Row.
Rogers, William Evans, 1865, 37 Liberty St.
Stillwagen, Frederic Hains, 1899, 31 Nassau St.
Ward, Henry Galbraith, A.B., 1870, Judge Circuit Court.
Weil, Harrison B., 1897, 257 Broadway.
Wickersham, George Woodward, 1880, 40 Wall St.
Wood, Matthew Wills, B.S., 1901, 165 Broadway.

Brooklyn

Probasco, Samuel Kingsley, B.S., 1892, Borough Hall.

Jersey City, N. J.

Henrickson, Charles E., Jr., 1898, 15 Exchange Place.

Newark, N. J.

Parry, William H., B.S., 1899, 800 Broad St.

Author, Editor

Ferree, Barr, 7 Warren St.

Bankers, Brokers, and Capitalists

Manhattan

Bamberger, Harry, 1898, Wolf Bros. & Co., 100 Broadway.
Dennis, Bruce W., 1907, 42 Broadway.
Dick, Evans R., 1879, Dick Brothers, 30 Broad St.
Grant, Edward R., 1869, 36 Beaver St.
Griscom, Clement A., Jr., The Griscom-Spencer Co., 1887, 90 West St.
Guggenheim, William, M. Guggenheim's Sons, 1889, 500 Fifth Ave.
Hagen, Arthur, 1892, 3 Broad St.
Harrington, Walter E., 1887, Care of J. G. White & Co.
Holsman, Gerald, 1886, 30 Broad St.
Jordan, Stanley, 100 William St.
Lipper, Milton W., 1906, Arthur Lipper & Co., 30 Broad St.
Loeb, Benjamin W., 1893, Sutro Bros. & Co., 44 Pine St.
Oakman, Walter G., 1864, President, Hudson Companies, 62 Cedar.
Saunders, William L., 1876, President, Ingersoll-Rand Co., 11 Broadway.
Thompson, George G., 1899, Treasurer, Manhattan Trust Co, 20 Wall St.
Tupper, Frank B., 1903, P. W. Brooks & Co., 115 Broadway.

Chemists

Manhattan

Bennett, R. Grant, 1903, 155 West 65th St.
Davis, Sydney, 1904, Foot of East 16th St.
Matos, Louis J., 1887, Y. M. C. A.

Brooklyn

Rogers, Allen, 1902, Pratt Institute.

Jersey City, N. J.

Kaufman, Herbert M., 1888, Mutual Chemical Co.
Van Horn, William I., Jr., 1907, 298½ Pavonia Ave.

Clergy

Manhattan

Batten, Loring W., 1893, 232 East 11th St.
Christian, George Martin, 1870, 144 West 47th St.
Dickson, James S., 1880, 156 Fifth Ave.
Grant, William H., 1878, 156 Fifth Ave.
Haas, George C. F., 1876, 254 West 136th St.

Brooklyn

Thompson, William J., 1884, Simpson M. E. Church.

Garden City, L. I.

Moses, John R., 1883, Cathedral of the Incarnation.

Newark, N. J.

Fergusson, Edmund Morris, Gen. Secy. New Jersey Sunday School Association, 835 Broad St.
Miller, Everard P., 1871, St. Thomas' Church.

Elizabeth, N. J.

Sleeper, Henry Hall, Rector of Grace Church.

Passaic, N. J.

Steele, James D., 1884, 15 Grove Terrace.

Doctors of Dental Surgery

Manhattan and Bronx

Adams, Harold B., 1906, 107 West 106th St.
Allen, Edward H., 1882, 582 Lexington Ave.

Ayres, C. Percival, 1888, 103 West 87th St.
Babcock, Lisle H., 1903, 262 West 22d St.
Babcock, Ralph W., 1902, 49 Park Ave.
Baker, Edward W., 1904, 119 West 121st St.
Baker, Frank L., 201 West 81st St.
Baker, Frank P. K., 290 Broadway.
Barone, Walter A., 1903, 30–32 East 14th St.
Barrett, Leland, 1905, 315 West 116th St.
Bauman, Emanuel W., 1907, 2532 Broadway.
Baumann, Henry G., 1905, 228 East 52d St.
Bigham, Leon T., 11 East 59th St.
Birs, E. Joseph, 757 Broadway.
Bogue, Frederick L., 1894, 63 West 48th St.
Borkin, Israel, 1906, 56 Norfolk St.
Bowen, John J., 1892, 264 West 23d St.
Brash, Wm. W., 1903, 1554 Broadway.
Bredenberg, John D., 1903, 2010 Lenox Ave.
Briner, Oscar W., 1905, 221 West 122d St.
Brown, Andrew L., 1892, 261 West 116th St.
Brown, Irving W., 171 West 71st St.
Bryer, Russell K., 1904, 106 East 57th St.
Butterfield, Amenzo H., 1890, 62 Manhattan St.
Carter, Colin S., 1883, 70 West 49th St.
Clune, James Gerald, 207 West 34th St.
Congdon, M. Pembroke, 1897, 196 Broadway.—(unethical).
Cunningham, Edward G., 1898, 152 West 57th St.
Curtis, Geo. L., 1880, 7 West 58th St.
Cush, James F., 1899, 265 6th Ave.
Cush, John J., 1894, 366 6th Ave.
De Solo, Solomon, 1900, 64 West 88th St.
Dooley, Albert T., 1907, 143 West 125th St.
Doskow, Samuel, 1901, 1051 Boston Road.
Dow, John Dorrance, 1879, 314 East 84th St.
Easton, D. F., 1880, 120 Broadway.
Ely, Adriel B., 1882, 18 West 35th St.
Feldman, Harold C., 1906, 30 West 120th St.
Fletcher, Charles R., 1888, 167 West 71st St.
Fowler, Henry, 1902, 174 West 96th St.
Fowler, Richard C., 1902, 174 West 96th St.
Freeman, Solomon, 1882, 965 Madison Ave.
Friedland, Mendel, 1894, 207 East Broadway.
Fulton, John G., 1899, 66 East 58th St.
Gaylord, Albert N., 1898, 66 West 47th St.
Getz, Forry R., 1904, 38 East 61st St.
Gibbs, J. Rice, Jr., 1899, 22 East 10th St.
Grey, Pearl Zane, 1896, 100 West 74th St.
Haas, Arthur, 1902, 911 Park Ave.
Habben, John I., 1903, 54 West 37th St.
Hammond, Ralph G., 1907, Princess Bay.

Hartman, Wm. N., 1899, 268 West 113th St.
Hellman, Milo, 1905, 151 East 81st St.
Hervey, Wallington, 57 West 50th St.
Hill, Isaac J., 1897, 72 Rivington St.
Hobby, G. Willard, 1902, 59 West 69th St.
Homburger, Lionel M., 1897, 117 West 79th St.
Howe, Roy S., 1899, 2131 Broadway.
Jacobson, Mark S., 1900, 2320 3d Ave.
Jennings, Floyd L., 1901, 290 Broadway.
Kaufman, Charles M., 1902, 44 3d Ave.
Kemple, Frederick C., 1895, 43 West 48th St.
King, Marcus, 1899, 173 Henry St.
Laing, Harold B. R., 1900, 260 West 125th St.
Landau, Max, 1900, 200 East 79th St.
Lawton, Bertis E., 1892, 281 East 140th St.
Liebrecht, Charles F., 1900, 48 West 83d St.
McDonald, William Douglas, 1904, 542 5th Ave.
McAulife, Walter Vanbenschoten, 341 5th Ave.
McLaughlin, Wm. J., 1902, 109 West 47th St.
Marks, Cecil H., 1903, 1952 Amsterdam Ave.
Metzgar, Edwin S., 1902, 151 Lenox Ave.
Metzgar, Otto I., 1898, 44 West 95th St.
Mocenter, Henry, 1903, 103 East 96th St.
Newgarden, Albert, 1894, 1690 Lexington Ave.
Newgarden, Charles, 1892, 402 East 116th St.
Paine, Nelson T., 1897, 419 6th Ave.
Palitz, Albert, 84 West 115th St.
Payne, Charles C., 1898, 42 West 25th St.
Perez, Joseph, 1897, 315 5th Ave.
Peters, Henry H., 1902, 58 West 50th St.
Peyser, Michael, 1907, 413 East 51st St.
Piminenta, Alfred, 300 East 50th St.
Powell, Milton, 1887, 163 West 76th St.
Prentiss, Elias B., 1902, 46 West 37th St.
Reitz, Ralph B., 1897, 38 East 61st St.
Rhein, Meyer L., 1881, 38 East 61st St.
Richards, John W., 1892, 223 East 86th St.
Rodriguez, Jose G. Perez, 315 5th Ave.
Solomon, Godfrey S., 1882, 65 West 45th St.
Salsbury, Henry L., 1906, 538 West 145th St.
Schamberg, Morris I., 1896, 57 West 58th St.
Scofield, Alfred H., 1879, 542 5th Ave.
Senior, Philip Henry, 42 West 40th St.
Senior, Eugene, 38 East 61st St.
Sherry, Ernest, 1900, 1640 7th Ave.
Simon, Milton L., 1902, 1855 7th Ave.
Smith, Fred E., 1896, 46 West 51st St.
Southerland, Arnold H., 1905, 28 West 39th St.
Spangenberg, Harry D., 1902, 240 West 122d St.

Stanley, Rolof B., 1895, 38 East 49th St.
Stiles, Wm. E., 1889, 400 East 76th St.
Taylor, Charles S., 1904, 244 West 135th St.
Taylor, D. Everett, 1892, 452 5th Ave.
Thielman, Henry J., 1906, 141 West 71st St.
Toerner, Arthur C., 1906, 936 East 160th St.
Tracy, W. D., 1896, 46 West 51st St.
Vaughan, Harold S., 1899, 616 Madison Ave.
Walker, S. Albert, 1896, 1242 Madison Ave.
Weed, Albert G., 1882, 152 West 57th St.
White, Wm. D., 1901, 129 West 46th St.
Williams, Nathan W., 1903, 551 West 149th St.
Wilson, Geo. A., 1902, 23 West 36th St.
Wilson, Michael, 1906, 12 Oak Terrace.
Wix, Wm. H., 1899, 32 East 23d St.
Wotherspoon, Herman G., 1906, 46 West 127th St.

Brooklyn

Aller, Thomas G., Jr., 1906, 183 South Oxford St.
Baker, Horace E., 1904, 478 58th St.
Bechtold, August C., 898 Greene Ave.
Bendernagel, James F., Jr., 1906, 34 Putnam St.
Bushong, Albert J., 1882, 442 9th St.
Campbell, David K., 1905, 436 Gold St.
Cooney, Edward, 1889, 25 Bond St.
Creveling, Wm. D., 1901, 144 Lefferts Place.
Croney, H. D., 1880, 2621 Atlantic Ave.
David, Harden, 377 Gates Ave.
Davis, George Eugene, 1612 Broadway.
De Land, Leverett C., 1902, 903 Manhattan Ave.
Dudderidge, Wm., 1895, 147 Ashland Place.
Fuchs, Wm. J., 1906, 14 Spencer St.
Healy, Arthur E., 472 Fulton St.
Holbrook, Edwin A., 1904, 254 Stuyvesant Ave.
Jaffe, Leon Samuel, 1897, 70 McKibbin St.
Ketcham, Frank S., 1897, 359 Macon St.
Martens, Wm. G., 1906, 131 Rutland Road.
Owens, John Sadler, 1166 Dean St.
Sammis, Wm. E., 1906, 899 Lafayette Ave.
Schmidt, John A., 1885, 1195 Dean St.
Seeley, Bert, 1903, 465 Fulton St.
Singleton, Daniel R., 1907, 1437 75th St.
Spicer, Stanley W., 1906, 68 Greene Ave.
Stillman, John C., 1904, 53 Ashford St.
Stoltze, Valentine A., 1905, 537 Bedford Ave.
Sullivan, Wm. F., 1903, 1026 Bedford Ave.
Turner, Wm. J., 1887, 105 Clinton Ave.

Volker, C. C., 1905, 160 Park Place.
Warren, Edward B., 1906, 250 Arlington Ave.

Waddell, Ralph W., 1898, Fort Slocum (U. S. A. Dental Corps).

Jersey City

Husband, Arthur C., 1905, 237 York St.
Leard, Norman W., 1890, 394 Arlington Ave.
Lillis, James T., Jr., 1905, 662 Newark Ave.
Lillis, Martin J., 1902, 662 Newark Ave.
Saxenmeyer, George B., 1895, 140 Newark Ave.
Schuetz, Wm. B., 1906, 34 Rose Ave.
Silvers, Selah G., 1906, 243 7th Ave.

Hoboken

Bushong, Charles A., 1895, 228 Washington St.
Dennis, Herbert B., 1896, Hudson Bldg.

Newark

Baxter, James L., 1907, 15 Elm St.
Brady, Louis A., 1901, 29 Academy St.
Chandler, Joseph W., 1906, 883 Highland Ave.
Crankshaw, Chas. W., 1892, 255 Clifton Ave.
Feldman, Bernard, 1906, 142 Ferry St.
Goldman, Matthew M., 1907, 40 Beacon St.
Hagerty, James P., 1901, 30 Wallace Place.
Hanrahan, Wm. G., 1902, 25 Fulton St.
Hardt, Henry W., Jr., 1902, 228 Mt. Pleasant Ave.
Harvey, Wallwyn, 1905, 128 Montclair Ave.
Hopkins, Richard S., 1888, 32 Franklin St.
Kussy, Joseph, 1898, 491 High St.
Nuffort, Frederick W., 1907, 200 Bergen St.
Schiener, Frederick F., Jr., 1906, 83 South 12th St.
Smith, Howard S., 1900, 378 High St.
Stevens, Frederick W., 1890, 588 Broad St.
Wester, Earnest, 1906, 91 South 9th St.

Oranges

Barry, Walter F. L., 1906, 40 Ridge St.
Davies, George, 1906, South Orange.
Gerber, Oscar G., 1900, East Orange.

Passaic

Carshore, Wm. J., 1901.
Filkins, Warren Van-H., 1898, Falstrom Bldg.
Gleason, Stuart B., 1906.

Marvin, George P., 1902.
Rice, Charles A., 1891, Bloomfield & Prospect Sts.
Smith, Frank W., 1902.
Sullivan, Wm. M., 1904.

Montclair

Wallace, Albert H., 1899, 204 Bilhone Ave.

Doctors of Medicine

Manhattan and Bronx

Ashmead, A. S., 1869, 50 Cathedral Parkway.
Baker, H. W., 1902, 454 West 164th St.
Berens, T. P., 1887, 35 Park Ave.
Billings, J. S., Jr., 1892, 32 East 53d St.
Bogue, F. L., 1895, 63 West 48th St.
Bridgeman, Y. F., 1903, 570 West 183d St.
Brinkman, M. W., 1884, 514 West 90th St.
Burtenshaw, J. H., 1891, 323 West 83d St.
Callan, L. W., 1901, 35 West 38th St.
Camac, C. N. B., 1895, 108 East 65th St.
Clemens, J. B., 1883, 15 East 48th St.
Colby, G. W., 1887, 108 East 35th St.
Contrell, R. G., 1896, 400 West 23d St.
Craig, T. C., 1880, 66 Broadway.
Curtis, E., 1864, 33 West 69th St.
Curtis, G. L., 1887, 17 East 45th St.
Cutter, E., 1857, 325 West 83d St.
Foot, E. B., 1860, 120 Lexington Ave.
Foshay, P. M., 1891, 32 Nassau St.
Fox, G. H., 1869, 616 Madison Ave.
Gibbons, R. H., 1874, 59 West 36th St.
Green, S. H., 1901, 830 East 164th St.
Griffith, F., 1897, 49 East 64th St.
Grushlaw, I., 1899, 241 East Broadway.
Hamilton, B. W., 1901, 125 West 76th St.
Harrar, J. A., 1901, 105 West 73d St.
Harris, T. J., 1889, 117 East 40th St.
Hatch, J. L., 1888, 68 West 37th St.
Haupt, H., Jr., 1887, 20 Irving Place.
Holmes, C. H., 1901, Bellevue Hospital.
Hunt, J. R., 1893, 112 West 55th St.
Husak, J. A., 1904, 611 West 136th St.
Irwin, F. N., 1893, 10 West 39th St.
Ives, F. M., 1900, 213 West 79th St.
James, H. M., 1898, 469 Hudson St.
Johnson, T. M., 1887, 67 Irving Place.

Johnson, W. H., 1885, 134 West 53d St.
Jones, R. D., 1881, 56 East 59th St.
Karibe, R. B., 1892, 246 West 137th St.
Knapp, J. R., 1894, Manhattan State Hospital.
Law, F. M., 1901, 616 West 137th St.
Lederman, M. D., 1889, 58 East 75th St.
Leonard, A. D., 1878, 27 East 30th St.
Lovejoy, E. E., 1904, 64 East 56th St.
Manifold, A. W. F., B.A., 1886, 723 St. Nicholas Ave.
McCullagh, S., 1898, 35 Park Ave.
McIlvaine, C. H., 1874, 264 Willis Ave.
McNeilly, J. J., 1863, 309 West 19th St.
Marynach, M. J., 1899, 233 West 22d St.
Mial, L. L., 1887, 139 West 12th St.
Newton, S. B., 1894, 829 West End Ave.
Pettit, L. C., 1883, Ward's Island.
Pomeroy, G. B., 1863, Union Club, Fifth Ave.
Porter, P. B., 1869, 128 West 84th St.
Powell, M., D.D.S., 1887, 163 West 76th St.
Rhodes, O. S., 1889, 117 West 127th St.
Riley, G. W., Ph.B., 1895, 43 West 32d St.
Robinson, B., A.B., 1862, 42 West 37th St.
Rodenstein, L. A., 1859, 561 West 152d St.
Scholer, G., 1885, 457 West 162d St.
Sharp, J. R., 1890, 166 West 121st St.
Sichel, C. C., 1899, 50 West 77th St.
Simpson, M. G., 1884, 26 Exchange Place.
Stephens, F. M., 1885, 71 West 49th St.
Sullivan, G. F., St. Vincent's Hospital.
Sulouff, S. H.
Thomson, E. B., 1893, 10 East 44th St.
Tuttle, J. P., 1881, 42 West 50th St.
Vaughan, H. S., D.D.S., 1899, 616 Madison Ave.
Walsh, J. J., 1895, 110 West 74th St.
Weed, A. G., D.D.S., 1882, 152 West 57th St.
Welker, F., 1894, 344 West 145th St.
Wile, I. S., 1902, 2493 Broadway.
Williams, R. E., 1905, 269 Alexander Ave.
Wyeth, G. A., 1903, 1845 Broadway.

Brooklyn

Atkinson, H. H., 1898, The Deysdale Court, Flatbush.
Brader, W. B., 1885, 1120 Bushwick Ave.
Burger, A. J., 1886, 496 Decatur St.
Burger, F. J., 1889, 41 Buffalo Ave.
Catlin, A. W., 1865, 207 Greene Ave.
Clark, G. F., 1890, 572 Ocean Parkway.
Cox, C. M., 1883, 257 Jefferson Ave.

Craig, T. C., 1880, 187 Washington Park.
Curry, A. M., 1875, 493 Classon Ave.
Fisher, C. M., 1905, 134 Montague St.
Fries, W. A., 1872, 413 50th St.
Grant, W. S., 1889, 340 Stuyvesant Ave.
Hirsch, C. E., 1884, 462 51st St.
Hopkins, G. G., 1868, 350 Washington Ave.
Howard, T., 1903, 388 Clinton St.
Johnson, W. H., 1885, 304 Sumner Ave.
Lack, C. E., 1895, 692 10th St.
Lamadrid, J. J., 1871, 412 Greene Ave.
Lloyd, T. M., 1876, 125 Pierrepont St.
Price, H. R., 1880, 435 Clinton Ave.
Saybolt, W. F., 1902, 122 Pennsylvania Ave.
Schmidt, J. A., 1892, 1195 Dean St.
Searle, W. S., 1859, 224 Henry St.
Sheppard, J. E., 1882, 130 Montague St.
Tarbox, H. R., 1903, 1178 Dean St.
Taylor, J. R., 1878, 1275 Bedford Ave.
Thomas, G. P., 1901, 153 Sixth Ave.
Watson, C. H., B.S., 1901, 203 Greene Ave.
Watt, J., 1898, 174 Clinton St.

Flushing, L. I.

McKelway, G. I., 1889, 112 Sanford Ave.
Teas, J. C., 1902, 209 Sanford Ave.

Brentwood, L. I.

Hazen, R., 1901.

Staten Island, N. Y.

Smith, M. N., 1878, Port Richmond.

Manhasset, Nassau Co., N. Y.

Niesley, C. M., 1890.

White Plains, N. Y.

Schmidt, H. E., 1858.

Yonkers, N. Y.

Bennett, J. C., 1890, 171 Warburton Ave.

Bayonne, N. J.

Axford, W. H., 1901, 711 Avenue C.
Swiney, M. A., 1903, 341 Avenue C.

East Orange, N. J.

Buvinger, C. W., 1905, 50 Washington St.
Harbert, G. E., 1899, 540 Main St.

Elizabeth, N. J.

Grier, E. B., 1883, 400 Westminster Ave.
Livengood, T. F., 1875, 1105 East Jersey St.
McElhenney, D. R., 1903, 626 Elizabeth Ave.
Turner, W. F., 1879, 562 Jefferson Ave.
Voorhees, N. W., 1883, 297 N. Broad St.

Englewood, N. J.

Van Horn, B. G., 1896.

Hackensack, N. J.

Van Dyke, J. S., 1903, 208 Union St.

Hoboken, N. J.

Frace, P. W., 1894, 1115 Bloomfield St.
Rue, H. B., 1880, 931 Bloomfield St.

Jersey City, N. J.

Enright, J. G., 1899, 451½ Jersey Ave.
Lewis, W. C., 1880, 339 Pacific Ave.
Pollak, B. S., 1896, 241 Grove St.
Pyle, W., 1897, 612 Bergen Ave.
Pyle, W. L., 1887, 678 Bergen Ave.
Russi, O. J., 1901, 221 Pavonia Ave.
Sulouff, S. H., 1900, 10 W. Hamilton Place.
Williams, T. D., 1885, 5 Montgomery St.

Madison, N. J.

Seward, F. H., 1901.

Newark, N. J.

Bleick, M., 1899, 516 Clinton Ave.
Feldman, M., 1898, 51 13th Ave.
Hemsath, J., 1894, 36 Spruce St.
Holler, H., 1900, 234 Montclair Ave.
Keim, W. F., 1899, 7 Roseville Ave.
Motzenbicker, 1907, 471 Pennsylvania Ave.
Paul, F. M., 1900, 562 High St.
Petry, W., 1898, 325 S. Orange Ave.

Richman, E. M., 1898, Mulberry cor. Elm St.
Shailer, S., 1899, 271 Clinton Ave.
Sherman, E. S., 1897, 191 Summer Ave.
Shick, W. F., 1888, 38 East Park St.
Wort, F. J., 1903, 184 Clinton Ave.

Orange, N. J.

Seward, J. L., 1867, 416 Main St.

Passaic, N. J.

Welch, G. T., 1869, 110 Passaic Ave.

Paterson, N. J.

Sandt, F. R., 1900, 466 Park Ave.

Perth Amboy, N. J.

Blackwell, L. S., 1857, 218 High St.
Henry, F. C., 1894, 260 State St.
Wilson, J. G., 1876, 186 High St.

Plainfield, N. J.

Tomlinson, T. H., 1859, 212 La Grande Ave.

Suffern, N. J.

Hussey, C. P.

Skillman, N. J.

Wecker, D. F., 1898.

West Hoboken, N. J.

Rue, H. B., 1880, 931 Bloomfield St.

Educators

Manhattan

Bradley, Barclay W., 1897, College of the City of New York.
Cleveland, Frederick A., 1900, 235 West 102d St.
Corsun, Livingston, 1904, Berkeley School.
Crowne, Joseph B., 1898, College of the City of New York.
Heckman, Samuel B., 1905, College of the City of New York.

Johnson, Joseph F., 1893–1901, 32 Waverley Place.
Lowther, Hugh S., 1904, College of the City of New York.
McClelland, George W., 1903, College of the City of New York.
Pugh, Alex., 1899, 155 West 65th St.
Schlanch, William S., 1903, 155 West 65th St.

Engineers

Manhattan

Ambler, William H., Jr., E.E., 1902, 72 William St.
Bailey, J. Trombridge, 1881, 2 Rector St.
Bamber, William C., E.E., 1898, 50 Church St.
Ball, Henry P., M.E., 1888, 524 West 57th St.
Barlow, DeWitt D., C.E., 1881, Park Row Bldg.
Bilyen, Charles S., C.E., 1907, 14 West 84th St.
Bloom, Edgar S., M.E., 1896, 412 West End Ave.
Biddle, W. C., Jr., 1899, 8 Bridge St.
Bokup, Frederick A., E.E., 1904, 44 Broad St.
Boller, Alfred P., A.B., 1858, 1 Nassau St.
Boyer, Edwin S., M.E., 140 Cedar St.
Brendlinger, William B., M.E., 1900, 11 Broadway.
Brooks, George R., 42 Broadway.
Burger, Clarence C., 1890, 11 Broadway.
Cadwallader, Wallace L., C.E., 1907, 10 Bridge St.
Carbutt, Robert E., 1901, 43 Exchange Place.
Chandler, Irving A., M.E., 1897, 120 Liberty St.
Charlton, William H., C.E., 1902, 42 Broadway.
Colket, James Hamilton, M.E., 1895, 15 Dey St.
Conwell, Walter Lewis, E.E., 1898, 11 Pine St.
Coombs, Robert Duncan, C.E., 1894, 10 Bridge St.
Cortright, Edwin K., 1907, 42 Broadway.
Cresson, Benjamin Franklin.
Cullen, J. W., 11 Broadway.
Elliott, John I., 27 West 43d St.
Feigel, John Henry, C.E., 1906, 345 East 33d St.
Feldman, Abram M., M.E., 1891, 120 Liberty St.
Fenstman, Leon P., 1882, 115 Broadway.
Fischer, George Kingsburg, M.E., 1886, 100 Broadway.
Fleckinstein, A. C., 1893, 215 West 108th St.
Fleischer, Walter Louis, 1900, 156 Fifth Ave.
Fleming, Henry Stewart, 1883, 1 Broadway.
Ford, Frank Richards, M.E., 1901, 115 Broadway.
Fulweiler, John Edwin, M.E., 1906, foot East 138th St.
Goodwin, Joseph Hugh, C.E., 1905, Western Electric Co., West and Bethune Sts.
Graham, James N. C., 1896, 15 Dey St.
Hager, Albert Bertram, C.E., 1903, 15 William St.

Hall-Willis, Edward, M.E., 1884, 30 Pine St.
Hilts, Harold Ezra, 1905, 43d St. and Madison Ave.
Hamilton, Robert D., 215 West 23d St.
Holsman, Gerald, 1886, 30 Broad St.
Hyman, Harry A., C.E., 1905, 212 West 109th St.
Iradell, F. W., 11 Broadway.
Irwin, James Clarke, C.E., 1901, Grand Central Station.
Jenks, Llewellyn Howard, C.E., 1885, 39 Cortlandt St.
Jones, Samuel Reynolds, C.E., 1899, 43 Exchange Place.
Jordan, Stanley, 100 William St.
Keller, Hermann A., 1881, 45 Broadway.
Kelly, Edward, 215 West 23d St.
Kirchner, Paul Alois, C.E., 1894, 37 Wall St.
Lenderman, Watson Beatty, C.E., 1906, City Investing Bldg., Broadway and Cortlandt St.
Lindsay, Charles Elder, C.E., 1885, Grand Central Station.
Lowenstein, Jacob, C.E., 1906, 30 Church St.
Main, William, A.B., 1863, 100 Broadway.
Matos, Louis Joseph, 1887, Y. M. C. A., New York.
McClellan, William, 1900, 90 West St.
McDowell, Thomas J., E.E., 52 Duane St.
Newell, W. F., 45 Broadway.
Ogden, James Clarence, 90 West St.
Pabst, Harry, E.E., 1902, 15 Dey St.
Patterson, John Paul, 1906, 1964 Broadway.
Perkins, Francis Drinker, C.E., 1906, 1 Madison Ave.
Raine, Charles Willard, E.E., 1903, 15 Dey St.
Redfield, Snowden B., M.E., 1902, 11 Broadway.
Ross, C. E., 17 State St.
Saunders, William L., 1876, 11 Broadway.
Sergeant, George, Jr., 1884, 32 Broadway.
Smith, R. P., 1907, 37 West 126th St.
Steward, James A., E.E., 1892, 15 Dey St.
Stewart, Percy C., 1897, 135 Broadway.
Suplee, Henry H., 1876, 12 West 31st St.
Swift, Samuel, 1894, 838 West End Ave.
Tracy, Atlee Hoffman, E.E., 1897, 10 Bridge St.
Tull, Richard W., C.E., 1897, 71 Broadway.
Tunnell, Harry Edwin, E.E., 1904, 15 Dey St.
Vondercrone, John Walter, E.E., 1907, 15 Dey St.
Walden, L., 169 Duane St.
Warren, Benjamin F., 1876, 11 Broadway.
Weaver, S. F., 1902, 11 Broadway.
White, W. M., 1892, 42 Broadway.
Winterstein, Otto A., E.E., 1907, 15 Dey St.
Witmer, Francis P., C.E., 1894, 30 Church St.
Witmer, John Steele, Jr., E.E., 1900, 15 Dey St.
Wright, John King, E.E., 1897, 15 Dey St.
Young, W. S., 306 West 14th St.

Brooklyn

Bilyen, Chas. S., 151 Remsen St.
Breen, John Edward, 1893, 1964 Broadway.
Coombs, Arthur Wellesley, C.E., 1905, 85 Clinton St.
Hough, Frederick Lewis, Jr., M.E., 1904, 85 Clinton St.
Koch, Ernest Herman, Jr., E.E., 1897, Pratt Institute.
Simpkins, E. S., 228 New York Ave.

Babylon, L. I.

Korouski, Stephen, C.E., 1906.

Hempstead, L. I.

Campbell, Sanford K., 1883, 49 Main St.

Jamaica, L. I.

Austin, John B., Jr., 1894.
Doran, John F., de S., 1896, 83 Clinton Ave.
Houston, J. J. L., C.E., 1891, 124 Union Hall St.
Mullen, Henry J., 1886, P. O. Bldg.
Savage, John R., C.E., 1889, L. I. R. R. Co.

Mt. Vernon, N. Y.

Haines, J., U. G. I. Co.
Harris, Henry, S., 1906, Westchester Stg. Co.
Maitland, Edward V., 1879, 220 So. Fulton Ave.
Terry, Henry W., 1901, Westchester Stg. Co.

Valhalla, N. Y.

Beaumont, Eugene B., Jr., 1892, Board of Water Supply.

Yonkers, N. Y.

Haug, T. L. E., 239 Warburton Ave.

Jersey City, N. J.

Randolph, Albert F., 1903, Penn. R. R. Co.

Newark, N. J.

Bunker, Theo., Public Service Cor.
Earnshaw, Edward H., M.E., 1883, Prudential Bldg.
Goodwin, W. N., 1897, Western Elec. Inst. Co.
Ludy, Albert K., E.E., 1903, 280 Plane St.
Richardson, F. C., 15 Chestnut St.
Yarnell, D. Robert, P. O. Box 174.

Paterson, N. J.

WHITTAKER, ALAN D., 1887, 188 Ellison St.

Weehawken, N. J.

DIEFENFORD, E. G., 126 Park View Ave .
HEISLER, ALLAN W., 1906, Penn. Y. & Y. R. R. Co.

Stamford, Conn.

LAMBORN, HENRY J., M.E., 1897, Yale & Towne Mfg. Co.
MCELHENY, ELI A., E.E., 1905, 392 Canal St.

Insurance

Manhattan

BACON, JAMES KERR, 1908, 115 Broadway.
BIDDLE, WILLIAM CANBY, 1899, 8 Bridge St.
CHRISTOPHER, DONALD, 1909, 50 Pine St.
LEE, CHARLES R., 1891, 55 Liberty St.
LOCKWOOD, BENONI, 1852, 53 William St.
WUNDER, CHAS. W., 1899, 135 Broadway.

Manufacturing and Mercantile

CONDIT, FREDERICK SCOTT, British Columbia Timber Co., 1 Madison Ave., N. Y.
DARNALL, HENRY ARTHUR, West Virginia Pulp and Paper Co., 309 Broadway.
DONALDSON, MARTIN LANDELL, New York Brazing Co., 196 11th Ave.
GALEY, WILLIAM THOMAS, JR., Galey & Lord Co., 65 Worth St.
GEMMI, LOUIS BARTON, Importer, 476 Broome St.
GROSS, D. L., Credit Manager, Swift & Co., 32 10th Ave.
IRWIN, DAVID KING, Sales Manager, U. S. Glass Co., 29 Murray St.
LOEHNBERG, AUGUST, Manufacturer Patent Leather, 62 Liberty St., Newark, N. J.
LUKE, ADAM KEITH, West Virginia Paper & Pulp Co., 309 Broadway.
LUKE, DAVID LINCOLN, Paper Manufacturing, 309 Broadway.
MAYER, WILSON B., General Manager, The Distilling Company of America, 27 William St.
MORICE, J. HENRY, Sales Manager, John T. Bailey Co., 320 Broadway.
MILLIGAN, JOHN IRWIN, U. S. Wood Preserving Co., 29 Broadway.
REED, CHARLES BEECHER, India Rugs, 890 Broadway.
SWIFT, SAMUEL, New England Paper Box Machine Co., 424 State St., New Haven, Conn.

Takaki, Shunzo, Importer, 445 Broome St.
Wittenberg, William J., Coal Merchant, 11 Broadway.
Martinez-Cardeza, Louis Gilliams, Columbus Distilling Co., 450 Greenpoint Ave., Brooklyn.
Towne, Henry R., 1865, President, Yale & Towne Mfg. Co., 9 Murray St.
Trimble, Francis W., 1885, Railway Equipments, 45 Broadway.

Musician

Baker, Arthur Lacey, 39 Gramercy Park, N. Y.

Portrait Painting and Illustrating

Lincoln, Frederic Foster, 31 West 26th St.

Real Estate

Manhattan

Blaney, William H., 1904, 317 West 56th St.
Cook, H. Franklin, 1903, Times Bldg.
Milne, Clyde, 1893.
Neely, Robert T., 1906, 110 West 34th St.

Refrigerating Engineering

Jenks, Llywellyn Howard, 39 Cortlandt St.

Sociologists

Manhattan

Allen, William H., 1900, 261 Broadway.
Devine, Edward T., 1887, 105 East 22d St.
Falkner, Roland P., 1885, 281 Fourth Ave.
Foshay, P. Maxwell, 1886, 34 Nassau St.
Frankel, Lee K., 1887, care of Russell Sage Foundation.
Lewis, Orlando F., 1900, 105 East 22d St.
Patterson, William R., 1898, 261 Broadway.
Slack, Frank V., 1903, 124 East 28th St.
Smith, Wilbert B., 1809, 124 East 28th St.
Walton, Joseph B., 1905, 105 East 22d St.
Wetherill, Francis M., 1906, 175 9th Ave.

Transportation

Boulton, William B., Boulton, Bliss & Dallett, 88 Wall St.
Seeyer, Charles Frederick, General Agent, Northern Pacific Railway Co., 319 Broadway.
Milne, Francis Forbes, Jr., Port Agent, Clyde Steamship Co., 12 Broadway.
Wilson, Frank Post, Freight Dept. Brooklyn Rapid Transit, 85 Clinton St., Brooklyn.

Veterinary Surgeon

Hendren, Samuel G., Kearney, N. J.

From "University of Pennsylvania Illustrated."

THE COLLEGE TOWER.

From "University of Pennsylvania Illustrated."

CAMPUS BETWEEN COLLEGE AND LOGAN HALL.

From "University of Pennsylvania Illustrated."

CAMPUS BETWEEN COLLEGE HALL AND LIBRARY.

From "University of Pennsylvania Illustrated."

THIRTY-SIXTH STREET ENTRANCE.

From "University of Pennsylvania Illustrated."

CLASS OF 1873 MEMORIAL GATE—ENTRANCE TO HAMILTON WALK.

From "University of Pennsylvania Illustrated."

MEMORIAL TOWER—MAIN ENTRANCE TO THE DORMITORIES.

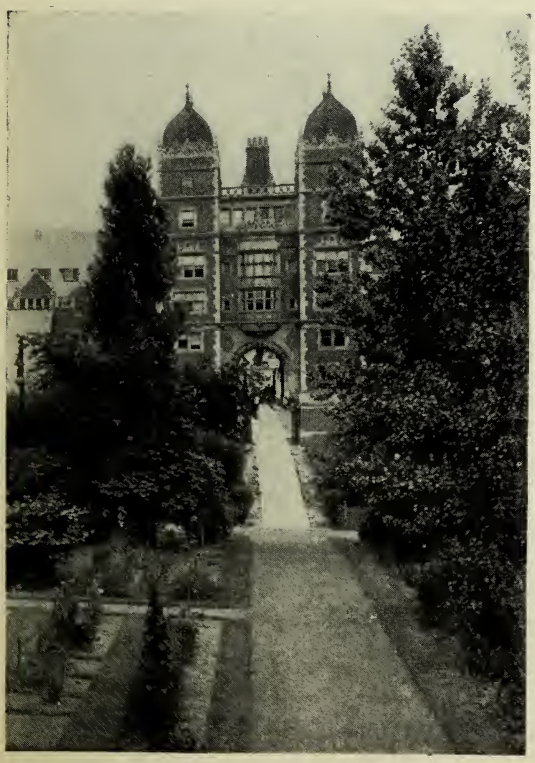

From "University of Pennsylvania Illustrated."

DORMITORIES—" BIG QUAD."
MEMORIAL TOWER FROM BOTANIC GARDENS.

DORMITORIES—" LITTLE QUAD."
STAIRCASE TO DORMITORY TERRACE.

From "University of Pennsylvania Illustrated."

DORMITORIES—UPPER END OF "TRIANGLE," AND THE ARCADE.

From "University of Pennsylvania Illustrated."

COLLEGE HALL.

From "University of Pennsylvania Illustrated."

NEW ENGINEERING BUILDING.

From "University of Pennsylvania Illustrated."

JOHN HARRISON LABORATORY OF CHEMISTRY.

From "University of Pennsylvania Illustrated."

FLOWER ASTRONOMICAL OBSERVATORY.

From "University of Pennsylvania Illustrated."

THE LIBRARY BUILDING.

From "University of Pennsylvania Illustrated."

THE VIVARIUM.

From "University of Pennsylvania Illustrated."

BIOLOGICAL HALL.

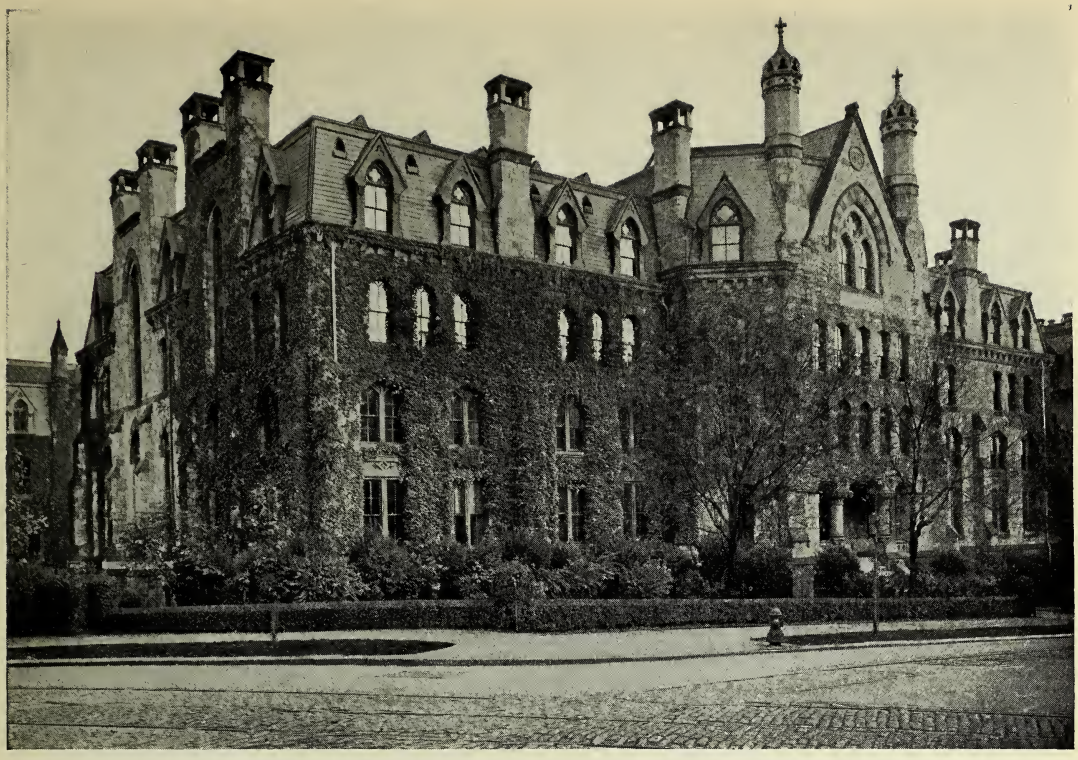

From "University of Pennsylvania Illustrated."

LOGAN HALL.

From "University of Pennsylvania Illustrated."

ROBERT HARE LABORATORY OF CHEMISTRY.

From "University of Pennsylvania Illustrated."

HOUSTON HALL.

From "University of Pennsylvania Illustrated."

HOUSTON CLUB BILLIARD ROOM.

HOUSTON CLUB—SECOND FLOOR.

HOUSTON CLUB READING ROOM.

HOUSTON CLUB RECEPTION HALL.

From "U[illegible]ed."

MEDICAL LABORATORY BUILDING.

From "University of Pennsylvania Illustrated."

LABORATORY OF PATHOLOGY.

From "University of Pennsylvania Illustrated."

LABORATORY OF PHYSIOLOGY.

From "University of Pennsylvania Illustrated."

LABORATORY OF HYGIENE.

From "University of Pennsylvania Illustrated."

WISTAR INSTITUTE OF ANATOMY.

From "University of Pennsylvania Illustrated."

MAIN ENTRANCE TO HOSPITALS.

From "University of Pennsylvania Illustrated."

DENTAL HALL.

From "University of Pennsylvania Illustrated."

CLINICAL LABORATORY IN DENTAL HALL.

From "University of Pennsylvania Illustrated."

MECHANICAL LABORATORY IN DENTAL HALL.

From "University of Pennsylvania Illustrated."

LAW SCHOOL BUILDING.

From "University of Pennsylvania Illustrated."

UNIVERSITY MUSEUMS.

From "University of Pennsylvania Illustrated."

PLAN OF PROPOSED EXTENSION OF MUSEUMS.

From "University of Pennsylvania Illustrated."

UNIVERSITY CHRISTIAN SETTLEMENT BUILDING.

From "University of Pennsylvania Illustrated."

GYMNASIUM.

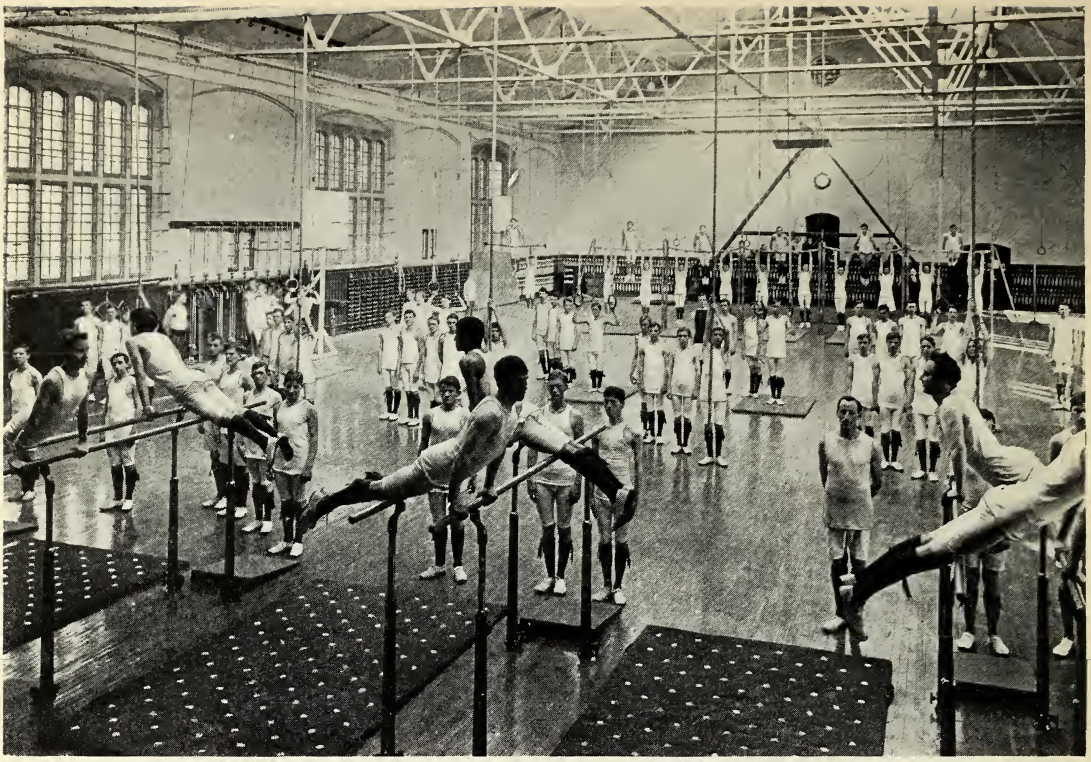

From "University of Pennsylvania Illustrated."

WEIGHTMAN HALL, GYMNASIUM.

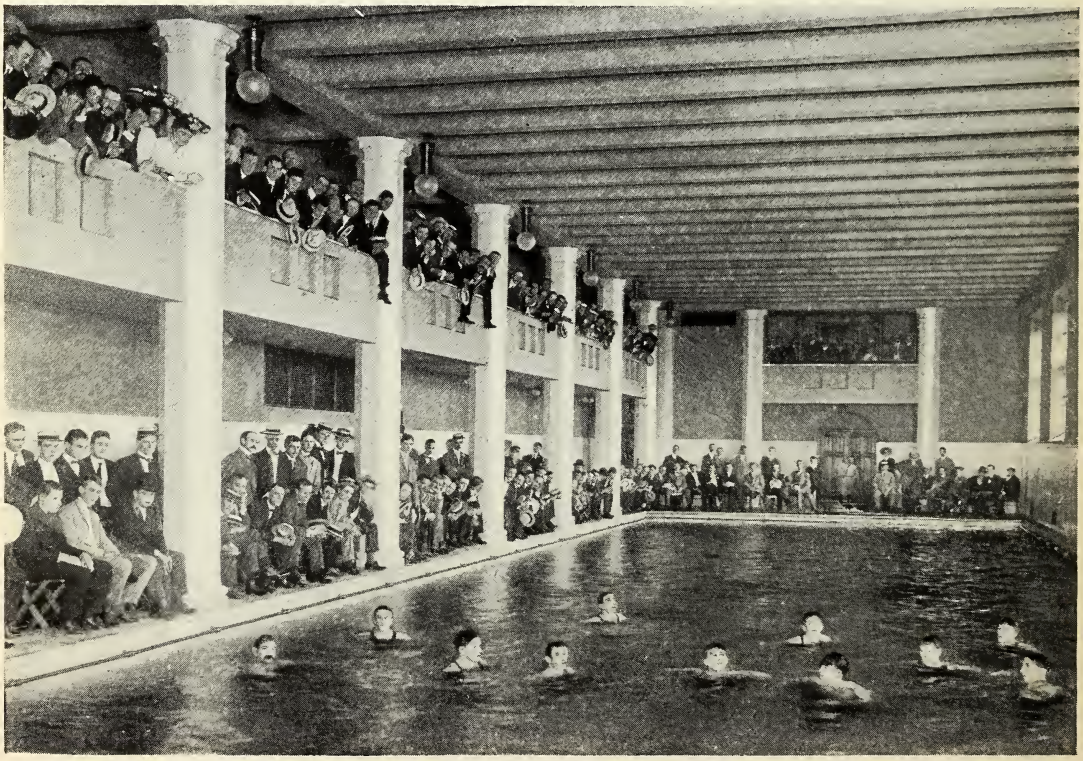

From "University of Pennsylvania Illustrated."

SWIMMING POOL, GYMNASIUM.

From "University of Pennsylvania Illustrated."

GYMNASIUM FROM FRANKLIN FIELD.

From "University of Pennsylvania Illustrated."

FOOTBALL GAME ON FRANKLIN FIELD.

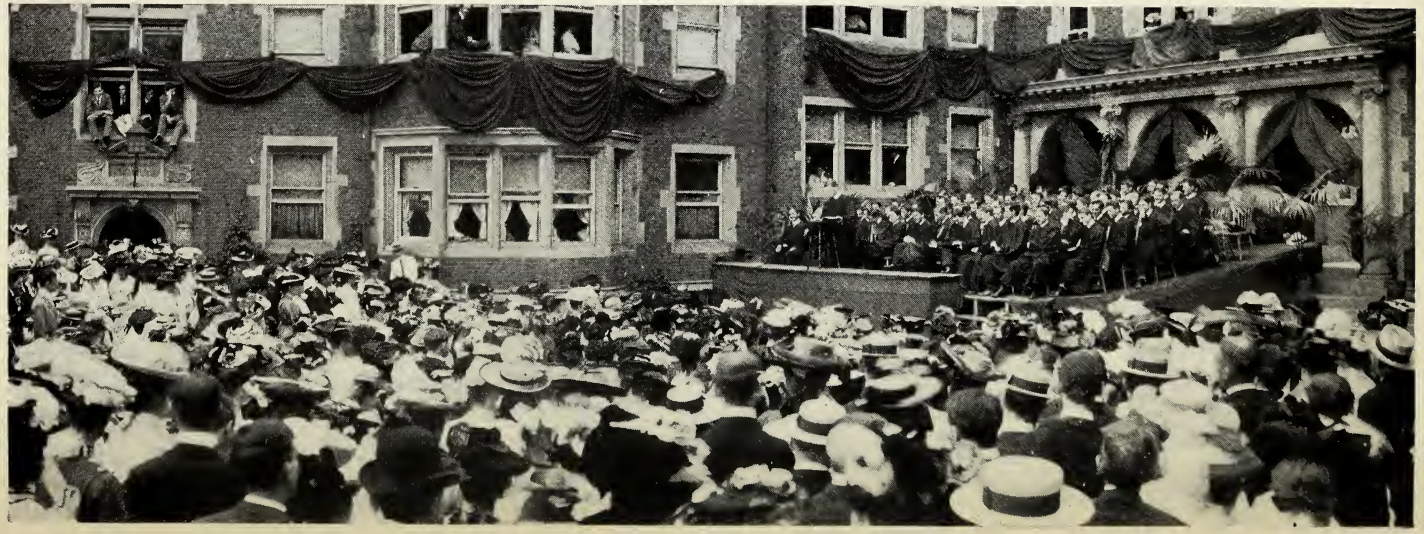

From "University of Pennsylvania Illustrated."

CLASS DAY IN THE DORMITORY TRIANGLE.

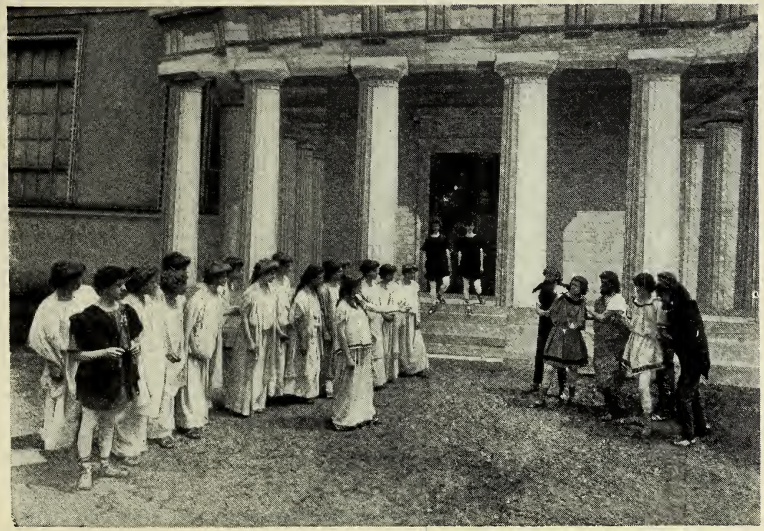

From "University of Pennsylvania Illustrated."

MASK AND WIG CAST.

A GREEK PLAY CAST.

A FRENCH PLAY CAST.

A GERMAN PLAY CAST.

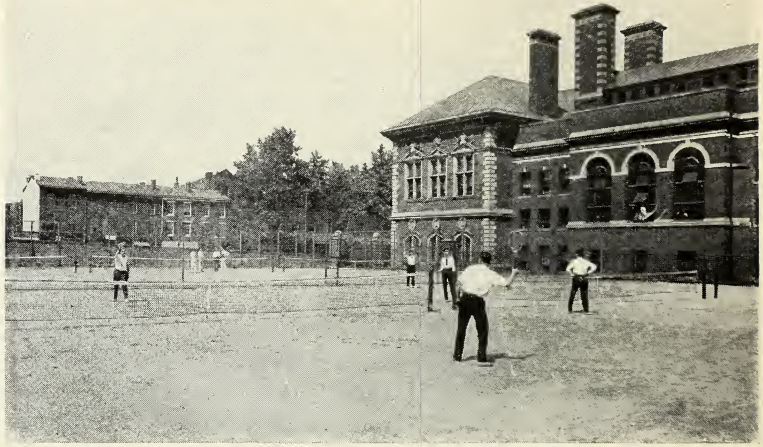

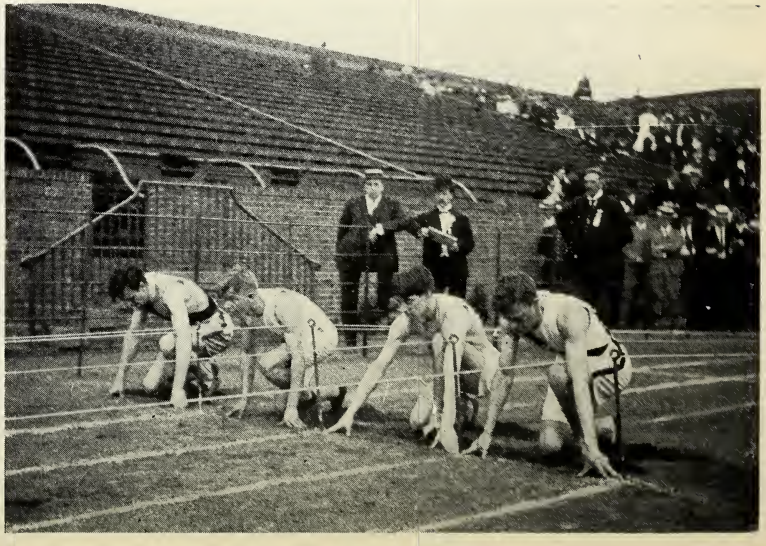

From "University of Pennsylvania Illustrated."

RELAY RACES.

BROAD JUMP

TENNIS COURT.

100 YARD DASH

From "University of Pennsylvania Illustrated."

GYMNASIUM INDOOR DRILL.
WATER POLO.

GYMNASIUM OUTDOOR DRILL.
BASEBALL TEAM.

From "University of Pennsylvania Illustrated."

CAMPUS ON COMMENCEMENT DAY.

From "University of Pennsylvania Illustrated."

SENIORS GOING TO HALL ON COMMENCEMENT DAY.